# DIRECTORY

OF THE

# SONS OF TEMPERANCE

OF

# NORTH AMERICA.

## 1868.

Published by order of the National Division of North America.

BOSTON:
...ELL, PRINTERS, 4 SPRING LANE.
1868.

# DIRECTORY

OF THE

# SONS OF TEMPERANCE

OF

# NORTH AMERICA.

## 1868.

---

Published by order of the National Division of North America.

---

BOSTON:
WRIGHT & POTTER, PRINTERS, 4 SPRING LANE.
1868.

75 06

Gift
Besson Harris
Mar 18, 1935

COMPILED BY

SAMUEL W. HODGES, *M. W. S.*,

*Boston, . . . . Mass.*

# PREFACE.

*National Division of North America,*
BOSTON, January 1, 1868.

At the Twenty-Third Annual Session of the N. D. held at Wilmington, Delaware, on the 21st day of June 1867, the following resolution was adopted :—

*Resolved*, That the Most Worthy Scribe be instructed to prepare and have published, annually, a Sons of Temperance Directory, for the use of members of the Order ; said Directory to contain a full list of the officers and members of the National Division, with the residence of each ; and, also, as far as possible, a list of the Grand and Subordinate Divisions, with the place and time of meeting, and such other information as may be considered desirable.

In accordance with the above, this little volume has been prepared and published. In its preparation I have endeavored to carry out the intention of the N. D., but with nothing to guide me, except the resolution, it would not be singular if many things of value to the Order, which might have been inserted were omitted. Some features not contained in the resolution have been added, and it is hoped that the publication will be satisfactory to the National Division.

Fraternally yours,

SAM'L W. HODGES, *M. W. S.*

# SONS OF TEMPERANCE.

On the 29th of September 1842, sixteen persons actively engaged in the temperance work, believing that an organization based upon the strictest principles of virtue, morality, sobriety and abstinence was needed to confirm the good resulting from signing the pledge, where those associated together could mutually strengthen each other, met at Teetotallers Hall No. 71 Division Street, New York, and organized the ORDER OF THE SONS OF TEMPERANCE. The organization soon extended to the adjoining States and from those over the whole United States. Its growth was rapid, and its foundations lying deep in the moral sense of the community, the element of permanency was united with its success. During the first twenty-five years of its existence, it has been planted in all the States of the Union, in each of the British Provinces of North America, in Great Britain and in Australia. The Order has always taken advanced ground on the Temperance Question, ever denying the right to sell intoxicating liquors as a beverage as well as prohibiting its use.

The following extract from the Report of the M. W. P., in 1867, is a just exposition of its principles:—

"Its fundamental principle is Total Abstinence from all that can intoxicate, and it presents a social and fraternal combination to meet and overcome the social allurements of intemperance, and the combined influence of the Liquor Traffic in our midst.

"While it presents the Pledge as useful and essential, it realizes that merely signing the Pledge is not reformation. There must be a Temperance home and a Temperance gospel, together with a social and fraternal influence thrown around the tempted and the fallen when once the Pledge is signed, old friends discarded, and life commenced anew. The weekly meetings of the Order are made doubly interesting and attrac-

tive by the presence of Woman, with her active sympathy and co-operation, her restraining and elevating influences so necessary for true and permanent reform. We would take the Drunkard from his cups and clothe him anew, prepare him to discharge the duties of life, and present him to the Church with a clear head and mind, ready for her saving and hallowed influences. We would place the cause of Temperance side by side with the Gospel, aid the Church in her holy mission, glorify God, and benefit humanity.

"The Order embraces more of the moral and religious element of society than ever before, and large numbers of clergymen, including many leading divines, distinguished statesmen and citizens, have united with us in aid of this great reformation. Our principles and objects are becoming better known, and our organization and mode of operation better understood.

"The power of a combined, compact, organized association is being more and more recognized, not only by business men, but by the professed philanthropist and statesman.

"The Order, by its plain constitution; its practical code of laws; its sound financial basis; its entire freedom from the cumbersome machinery of signs, grips, and degrees; its judicious and gradual opening of its doors to the youth of both sexes, inviting woman to share in its great work; its increasing co-operation, sympathy, and union with the moral and Christian elements of the country, inviting and receiving into its ranks thousands of clergymen and leading laymen of the Church, and uniting with them in prayerful, devoted labor, is more and more receiving the confidence and co-operation of the great and good of our land, and possessing superior advantages for advancing the Cause and reaching the mass of the people, educating, enlightening and saving."

The following pages will give some idea of the strength of the organization at this time and it is hoped will serve as a guide to many brethren during their travels, either for business or pleasure as well as prove a valuable reference book in corresponding with members throughout our jurisdiction.

## JANUARY.

| Sun. | Mon. | Tues. | Wed. | Thurs. | Fri. | Sat. |
|---|---|---|---|---|---|---|
| ... | ... | ... | 1 | 2 | 3 | 4 |
| 5 | 6 | 7 | 8 | 9 | 10 | 11 |
| 12 | 13 | 14 | 15 | 16 | 17 | 18 |
| 19 | 20 | 21 | 22 | 23 | 24 | 25 |
| 26 | 27 | 28 | 29 | 30 | 31 | ... |

# Sons of Temperance

OF

*NORTH AMERICA.*

---

*M. W. P.*, . . JOHN N. STEARNS,

172 *William St., New York.*

---

*M. W. Scribe*, SAMUEL W. HODGES,

58 *Bromfield St., Boston, Mass.*

| Fri. | Sat. |
|---|---|
| 3 | 4 |
| 10 | 11 |
| 17 | 18 |
| 24 | 25 |
| 31 | ... |

ance

NS,

*New York.*

GES,

*ton, Mass.*

1
2
3
4
5
6
7
8
9
10
11
12
13
14
15
16
17
18
19
20
21
22
23
24
25
26
27
28
29
30
31

# FEBRUARY.

| Sun. | Mon. | Tues. | Wed. | Thurs. | Fri. | Sat. |
|---|---|---|---|---|---|---|
| ... | ... | ... | ... | ... | ... | 1 |
| 2 | 3 | 4 | 5 | 6 | 7 | 8 |
| 9 | 10 | 11 | 12 | 13 | 14 | 15 |
| 16 | 17 | 18 | 19 | 20 | 21 | 22 |
| 23 | 24 | 25 | 26 | 27 | 28 | 29 |


## CERTIFICATE OF MEMBERSHIP

IN

*Subordinate Divisions Sons of Temperance.*

The undersigned announces to the Members of the Order, that he is now prepared to furnish copies of this Certificate of Membership, from the original Steel Engraving, to those who desire, either singly or in quantities, at the following prices:

| | |
|---|---|
| Thin plain paper, single copy, | $0 50 |
| " " " per dozen, | 5 00 |
| Thick, heavy paper, single copy, | 75 |
| " " " per dozen, | 6 00 |
| Thick paper, colored, single copy, | 1 00 |
| " " " per dozen, | 9 00 |

This certificate was engraved at great expense, and makes a permanent memorial of the Order, as well as a beautiful ornament (when appropriately framed) for the Parlor or Division Room.

J. N. STEARNS,
172 *William St., N. Y.*

Y.

| rs. | Fri. | Sat. |
|---|---|---|
| . | . . . | 1 |
| 6 | 7 | 8 |
| 3 | 14 | 15 |
| 0 | 21 | 22 |
| | 28 | 29 |

BERSHIP

*emperance.*

rs of the Order,
his Certificate of
ng, to those who
lowing prices:

| | |
|---|---|
| . | $0 50 |
| . | 5 00 |
| . | 75 |
| . | 6 00 |
| . | 1 00 |
| . | 9 00 |

e, and makes a
beautiful orna-
or or Division

NS,
*n St., N. Y.*

1
2
3
4
5
6
7
8
9
10
11
12
13
14
15
16
17
18
19
20
21
22
23
24
25
26
27
28
29
30
31

# MARCH.

| Sun. | Mon. | Tues. | Wed. | Thurs. | Fri. | Sat. |
|---|---|---|---|---|---|---|
| 1 | 2 | 3 | 4 | 5 | 6 | 7 |
| 8 | 9 | 10 | 11 | 12 | 13 | 14 |
| 15 | 16 | 17 | 18 | 19 | 20 | 21 |
| 22 | 23 | 24 | 25 | 26 | 27 | 28 |
| 29 | 30 | 31 | ... | ... | ... | ... |


## NEW TEMPERANCE DIALOGUES.

So many inquiries have been made for New Temperance Dialogues, suitable for Lodges and Divisions, and other Temperance Meetings, that we have secured two new Dramas or Dialogues, which were written and performed in the City of Washington, before crowded houses, with great satisfaction. and have just published the same in a neat little pamphlet, Their names are as follows:

THE FIRST GLASS, OR THE POWER OF WOMAN'S INFLUENCE;

AND

THE YOUNG TEETOTALER, OR SAVED AT LAST.

They are well written, and will supply a want long felt in the Temperance Work.

Price 15 cents, single copies, $1.50 per dozen. Sent by Mail on receipt of price. Address,

J. N. STEARNS,
172 *William St., N. Y.*

| rs. | Fri. | Sat. |
|---|---|---|
| 5 | 6 | 7 |
| 2 | 13 | 14 |
| | 20 | 21 |
| | 27 | 28 |
| | ... | ... |

LOGUES.

ew Temperance
and other Tem-
new Dramas or
in the City of
at satisfaction.
ttle pamphlet,

INFLUENCE;

LAST.

ng felt in the

ent by Mail

NS,
St., N. Y.

1
2
3
4
5
6
7
8
9
10
11
12
13
14
15
16
17
18
19
20
21
22
23
24
25
26
27
28
29
30
31

# APRIL.

| Sun. | Mon. | Tues. | Wed. | Thurs. | Fri. | Sat. |
|---|---|---|---|---|---|---|
| ... | ... | ... | 1 | 2 | 3 | 4 |
| 5 | 6 | 7 | 8 | 9 | 10 | 11 |
| 12 | 13 | 14 | 15 | 16 | 17 | 18 |
| 19 | 20 | 21 | 22 | 23 | 24 | 25 |
| 26 | 27 | 28 | 29 | 30 | ... | ... |

## New South Wales, Australia.

G. Scribe, WILLIAM A. PASFIELD, Tempe, Cook's Riv., N.S.W.

*Subordinate Divisions.*

| No. | NAME. | Location. | Meet. |
|---|---|---|---|
| 1 | Day Spring, | Sydney, Tem. Hall, Pitts St. | Thurs. |
| 2 | Rose of Australia, | Sydney, City Miss. Chapel, | Fri. |
| 3 | Good Samaritan, | Newtown, Odd Fell's Hall, | Wed. |
| 5 | Day Dawn, | New Castle, | Tues. |
| 6 | Happy Day, | W. Maitland, Hunter River, | Tues. |
| 7 | Morning Star, | Glebe, | Fri. |
| 8 | Excelsior, | Surrey Hills, | Thurs. |
| 9 | Earnest Desire, | Plattsburg, NewCastle Dist. | Fri. |
| 10 | Hand of Friendsh., | Richwood River, | Fri. |
| 11 | Bud of Hope, | Waratale, New Castle Dist., | Fri. |
| 12 | Rising Star, | Raymond Terr., Hunter Riv. | Fri. |

| hurs. | Fri. | Sat. |
|---|---|---|
| 2 | 3 | 4 |
| 9 | 10 | 11 |
| 6 | 17 | 18 |
| 3 | 24 | 25 |
| 0 | ... | ... |

ustralia.

ook's Riv., N.S.W.

| | Meet. |
|---|---|
| Pitts St. | Thurs. |
| hapel, | Fri. |
| Hall, | Wed. |
| River, | Tues. |
| | Tues. |
| | Fri. |
| e Dist. | Thurs. |
| | Fri. |
| Dist., | Fri. |
| r Riv. | Fri. |
| | Fri. |

1
2
3
4
5
6
7
8
9
10
11
12
13
14
15
16
17
18
19
20
21
22
23
24
25
26
27
28
29
30
31

# MAY.

| Sun. | Mon. | Tues. | Wed. | Thurs. | Fri. | Sat. |
|---|---|---|---|---|---|---|
| ... | ... | ... | ... | ... | 1 | 2 |
| 3 | 4 | 5 | 6 | 7 | 8 | 9 |
| 10 | 11 | 12 | 13 | 14 | 15 | 16 |
| 17 | 18 | 19 | 20 | 21 | 22 | 23 |
| 24 | 25 | 26 | 27 | 28 | 29 | 30 |
| 31 | ... | ... | ... | ... | ... | ... |


## NATIONAL TEMPERANCE SOCIETY AND PUBLICATION HOUSE.

| | |
|---|---|
| The "National Temperance Advocate," monthly, 16 pages, (per year,) | $1 00 |
| 20 copies to one address, | 16 00 |
| The "Youth's Temperance Banner," monthly, 4 pages, (per year,) | 80 |
| 50 copies to one address, | 7 00 |
| 100 copies to one address, | 12 00 |

JOHN N. STEARNS, *Publishing Agent.*
172 William St., N. Y.

| urs. | Fri. | Sat. |
|---|---|---|
| .. | 1 | 2 |
| 7 | 8 | 9 |
| 4 | 15 | 16 |
| 1 | 22 | 23 |
| 8 | 29 | 30 |
| | ... | ... |

E SOCIETY

OUSE.

thly,

| | |
|---|---|
| . | $1 00 |
| . | 16 00 |

thly,

| | |
|---|---|
| . | 30 |
| . | 7 00 |
| . | 12 00 |

*shing Agent.*

iam St., N. Y.

1
2
3
4
5
6
7
8
9
10
11
12
13
14
15
16
17
18
19
20
21
22
23
24
25
26
27
28
29
30
31

# JUNE.

| Sun. | Mon. | Tues. | Wed. | Thurs. | Fri. | Sat. |
|---|---|---|---|---|---|---|
| ... | 1 | 2 | 3 | 4 | 5 | 6 |
| 7 | 8 | 9 | 10 | 11 | 12 | 13 |
| 14 | 15 | 16 | 17 | 18 | 19 | 20 |
| 21 | 22 | 23 | 24 | 25 | 26 | 27 |
| 28 | 29 | 30 | ... | ... | ... | ... |

## THE CROWNING MUSICAL TRIUMPH OF THE YEAR.

The Abbe Liszt has addressed to the Messrs. Chickering the following letter, the only testimonial in favor of a piano-forte maker which he has ever given in Europe or America:

[TRANSLATION.]

Messrs. CHICKERING:—It is very agreeable to me to add my name to the concert of praises of which your pianos are the object.

To be just, I must declare them perfect, and *perfectissimes* (superlatively perfect.)

There is no quality which is foreign to them. Your instruments possess in the supreme degree nobility and power of tone, elasticity and security of the touch, harmony, brilliancy, solidity, charms and prestige; and thus offer a harmonious ensemble of perfections to the exclusion of all defects.

Pianists of the least pretensions will find means of drawing from them agreeable effects; and in face of such products—which truly do honor to the art of the construction of instruments—the role of the critic is as simple as that of the public; the one has but to applaud them conscientiously and with entire satisfaction, and the other but to procure them in the same manner.

In congratulating you sincerely upon the great and decisive success obtained at the Exposition at Paris, I am pleased to anticipate the happy continuation of the same in all places where your pianos will be heard, and I beg that you accept, gentlemen, the expression of my most distinguished sentiments of esteem and consideration.

(Signed,)

ROME, December 26, 1867. F. LISZT.

| Thurs. | Fri. | Sat. |
|---|---|---|
| 4 | 5 | 6 |
| 11 | 12 | 13 |
| 18 | 19 | 20 |
| 25 | 26 | 27 |
| . . | . . . | . . . |

PH OF THE YEAR.

essrs. Chickering the
favor of a piano-forte
pe or America:

able to me to add my
your pianos are the

, and *perfectissimes*

them. Your instru-
bility and power of
armony, brilliancy,
offer a harmonious
all defects.
means of drawing
of such products—
truction of instru-
that of the public;
sly and with entire
them in the same

reat and decisive
, I am pleased to
me in all places
that you accept,
ished sentiments

F. LISZT.

1
2
3
4
5
6
7
8
9
10
11
12
13
14
15
16
17
18
19
20
21
22
23
24
25
26
27
28
29
30
31

# JULY.

| Sun. | Mon. | Tues. | Wed. | Thurs. | Fri. | Sat. |
|---|---|---|---|---|---|---|
| ... | ... | ... | 1 | 2 | 3 | 4 |
| 5 | 6 | 7 | 8 | 9 | 10 | 11 |
| 12 | 13 | 14 | 15 | 16 | 17 | 18 |
| 19 | 20 | 21 | 22 | 23 | 24 | 25 |
| 26 | 27 | 28 | 29 | 30 | 31 | ... |

*Subordinate Divisions under the jurisdiction of the National Division.*

FLORIDA.

No. 1, Madison, Madison Court House. *D. G. W. P.*, S. H. Bunker.

No. 2, Navy Yard, Pensacola Navy Yard. *D. G. W. P.*, Capt. Philip A. Caro.

No. 3, Jacksonville, Jacksonville. *D. G. W. P.*, Maj. F. E. Little, Box 104.

ALABAMA.

No. 1, Rising Virtue, Eufaula. *D. G. W. P.*, A. J. Veal.

No. 2, Tompkinsville, Tompkinsville. *D. G. W. P.*, Joseph Russell.

No. 3, Epworth, Epworth. *D. G. W. P.*, A. J. Veal, Eufaula.

MISSISSIPPI.

No. 1, Water Valley, Water Valley. *D. G. W. P.*, M. G. Abbey.

LOUISIANA.

No. 1, Pelican, New Orleans. *D. G. W. P.*, Thos. H. Jones, Algiers.

Y.

| Thurs. | Fri. | Sat. |
|---|---|---|
| 2 | 3 | 4 |
| 9 | 10 | 11 |
| 16 | 17 | 18 |
| 23 | 24 | 25 |
| 0 | 31 | . . . |

*iurisdiction of the*

*D. G. W. P.*, S. H.

*D. G. W. P.*, Capt.

*W. P.*, Maj. F. E.

A. J. Veal.

*W. P.*, Joseph

Veal, Eufaula.

*W. P.*, M. E.

os. H. Jones,

1
2
3
4
5
6
7
8
9
10
11
12
13
14
15
16
17
18
19
20
21
22
23
24
25
26
27
28
29
30
31

# AUGUST.

| Sun. | Mon. | Tues. | Wed. | Thurs. | Fri. | Sat. |
|---|---|---|---|---|---|---|
| ... | ... | ... | ... | ... | ... | 1 |
| 2 | 3 | 4 | 5 | 6 | 7 | 8 |
| 9 | 10 | 11 | 12 | 13 | 14 | 15 |
| 16 | 17 | 18 | 19 | 20 | 21 | 22 |
| 23 | 24 | 25 | 26 | 27 | 28 | 29 |
| 30 | 31 | ... | ... | ... | ... | ... |

## Sons of Temperance Publications.

"The Abstainer," weekly, price $1.25 gold, per year.
Published by
P. MONAGHAN,
191 Barrington St., Halifax, N. S.

"The Nation," weekly, price $2.50 a year.
Published by
JAMES M. USHER,
27 Cornhill, Boston, Mass.

"The Western Temperance Advocate," semi-monthly, price $1.00 per year.
Published by
T. M. VAN COURT,
P. O. Box 6,225, Chicago, Ill.

UST.

| . | Thurs. | Fri. | Sat. |
|---|---|---|---|
| | ... | ... | 1 |
| | 6 | 7 | 8 |
| | 13 | 14 | 15 |
| | 20 | 21 | 22 |
| | 27 | 28 | 29 |
| | .. | ... | ... |

Publications.

old, per year.
P. MONAGHAN,
n St., Halifax, N. S.

.
ES M. USHER,
hill, Boston, Mass.

ni-monthly, price

VAN COURT,
25, Chicago, Ill.

1
2
3
4
5
6
7
8
9
10
11
12
13
14
15
16
17
18
19
20
21
22
23
24
25
26
27
28
29
30
31

## SEPTEMBER.

| Sun. | Mon. | Tues. | Wed. | Thurs. | Fri. | Sat. |
|---|---|---|---|---|---|---|
| ... | ... | 1 | 2 | 3 | 4 | 5 |
| 6 | 7 | 8 | 9 | 10 | 11 | 12 |
| 13 | 14 | 15 | 16 | 17 | 18 | 19 |
| 20 | 21 | 22 | 23 | 24 | 25 | 26 |
| 27 | 28 | 29 | 30 | ... | ... | ... |

### MINNESOTA.

*D. M. W. P.*—THOS. T. HOWARD,
410 *Milwaukee St., Mil., Wis.*

### GREAT BRITAIN AND IRELAND.

*M. W. Scribe,*—CHARLES ASHLEY,
1 *Browning St., Salford, Eng.*

### OREGON AND NEVADA.

*D. M. W. P.*—Hon. JOSEPH WEED,
*San Francisco, California.*

MBER.

| Thurs. | Fri. | Sat. |
|---|---|---|
| 3 | 4 | 5 |
| 10 | 11 | 12 |
| 17 | 18 | 19 |
| 24 | 25 | 26 |
| ... | ... | ... |

TA.

IOWARD,
ee St., Mil., Wis.

IRELAND.

SHLEY,
, Salford, Eng.

VADA.

WEED,
California.

1
2
3
4
5
6
7
8
9
10
11
12
13
14
15
16
17
18
19
20
21
22
23
24
25
26
27
28
29
30
31

# OCTOBER.

| Sun. | Mon. | Tues. | Wed. | Thurs. | Fri. | Sat. |
|---|---|---|---|---|---|---|
| ... | ... | ... | ... | 1 | 2 | 3 |
| 4 | 5 | 6 | 7 | 8 | 9 | 10 |
| 11 | 12 | 13 | 14 | 15 | 16 | 17 |
| 18 | 19 | 20 | 21 | 22 | 23 | 24 |
| 25 | 26 | 27 | 28 | 29 | 30 | 31 |


## SONS OF TEMPERANCE.

I call your attention to the following articles purchased expressly for Subordinate Divisions, the books with printed Titles and Headings, with the prices annexed, all of which I am prepared to furnish.

| | | | |
|---|---|---|---|
| Record of Propositions, | $0 75 | Signature Book, (Const.) | $1 25 |
| Black Book, | 1 25 | Blank Draft Book, | 2 00 |
| Blank F. S. Receipt B'k., | 2 00 | 100 Propositions, | 1 00 |
| 100 Notices of Election, | 1 00 | 1 Record Book for R. S., | 2 00 |
| 100 " of Suspens., | 1 00 | 1 Ledger for F. S., | 2 00 |
| 100 Constitut. and Code, | 4 00 | 1 Cash Book for F. S., | 50 |
| 200 Blanks F. S. Recpts., | 1 50 | 1 " " for Treas., | 50 |
| 1 Bible for Chaplain, | 5 00 | 1 Ballot Box, | 3 50 |
| 1 Gavel for W. P., | 1 25 | 2 doz. Ballots, | 50 |
| 1 Marble block, for W.P. | 5 00 | 4 Wands Con's and Sents. | 2 00 |
| 1 small trunk, for W.P. | 1 50 | 50 Ode Cards, | 2 00 |
| 1 Charter, frame, | 5 00 | 1 Seal and 300 impress., | 5 00 |
| 4 doz. white Regalia, new, | 30 00 | 1 Set plated Emblems, new, | 20 00 |
| 12 Temperance Chimes, | 4 00 | 1,000 Ass't Tracts, | 4 00 |

The above are all new and of superior quality. In many cases, a cheaper article could be sent, if desired, reducing the expense materially. Many of the above articles would answer the purposes of a Division for many years, and, with the exception of regalia and blanks, would answer as well for a Division of three hundred members as for fifty members.

SAMUEL W. HODGES, *M. W. S.*,

*58 Bromfield St., Boston, Mass.*

BER.

| Thurs. | Fri. | Sat. |
|---|---|---|
| 1 | 2 | 3 |
| 8 | 9 | 10 |
| 15 | 16 | 17 |
| 22 | 23 | 24 |
| 29 | 30 | 31 |

RANCE.

g articles purchased
books with printed
exed, all of which I

| | |
|---|---|
| Book, (Const.) | $1 25 |
| ft Book, | 2 00 |
| tions, | 1 00 |
| ook for R. S., | 2 00 |
| F. S., | 2 00 |
| for F. S., | 50 |
| for Treas., | 50 |
| s, | 3 50 |
| | 50 |
| 's and Sents. | 2 00 |
| | 2 00 |
| 0 impress., | 5 00 |
| Emblems, | |
| cts, | 20 00 |
| | 4 00 |

ality. In many
d, reducing the
would answer
with the excep-
for a Division

, *M. W. S.,*
*Boston, Mass.*

1
2
3
4
5
6
7
8
9
10
11
12
13
14
15
16
17
18
19
20
21
22
23
24
25
26
27
28
29
30
31

# NOVEMBER.

| Sun. | Mon. | Tues. | Wed. | Thurs. | Fri. | Sat. |
|---|---|---|---|---|---|---|
| 1 | 2 | 3 | 4 | 5 | 6 | 7 |
| 8 | 9 | 10 | 11 | 12 | 13 | 14 |
| 15 | 16 | 17 | 18 | 19 | 20 | 21 |
| 22 | 23 | 24 | 25 | 26 | 27 | 28 |
| 29 | 30 | ... | ... | ... | ... | ... |

## FORM OF APPLICATION

FOR A CHARTER FOR A

## Division of the Sons of Temperance.

The undersigned, inhabitants of believing the Order of the Sons of Temperance to be well calculated to extend the blessings of Total Abstinence, and promote the general welfare of mankind, respectfully petition the Division of to grant them a Charter to open a new Division, to be called the Sons of Temperance, of to be located Division, No. in and under your jurisdiction.

We pledge ourselves, individually and collectively, to be governed by the Rules and Usages of the Grand Division, and also by those of the National Division of North America.

Enclosed is the Fee for Charter and Books, . . $10 00

NOTE.—The application for a Charter must state whether the applicants are already members of the Order or not. Those who are members must have Cards of Withdrawal, from the Divisions where they have belonged, to be submitted to the instituting officers, as evidence of membership.

All applications and communications should be addressed to the G. Scribe of the State if a G. D. is organized there, if not, to

SAMUEL W. HODGES, *M. W. S.*,
*Boston, Mass.*

ER.

| rs. | Fri. | Sat. |
|---|---|---|
| 5 | 6 | 7 |
| 12 | 13 | 14 |
| 19 | 20 | 21 |
| 26 | 27 | 28 |
| ... | ... | ... |

TION

nperance.

to be well cal-
ence, and pro-
ly petition the
n a Charter to

to be located

ely, to be gov-
ion, and also
ca.

$10 00

whether the
hose who are
isions where
officers, as

ddressed to
e, if not, to

S.,
, Mass.

1
2
3
4
5
6
7
8
9
10
11
12
13
14
15
16
17
18
19
20
21
22
23
24
25
26
27
28
29
30
31

# DECEMBER.

| Sun. | Mon. | Tues. | Wed. | Thurs. | Fri. | Sat. |
|---|---|---|---|---|---|---|
| ... | ... | 1 | 2 | 3 | 4 | 5 |
| 6 | 7 | 8 | 9 | 10 | 11 | 12 |
| 13 | 14 | 15 | 16 | 17 | 18 | 19 |
| 20 | 21 | 22 | 23 | 24 | 25 | 26 |
| 27 | 28 | 29 | 30 | 31 | ... | ... |

## FORM OF APPLICATION
FOR A
## GRAND DIVISION CHARTER.

Brother M. W. Scribe: (Date.)

The undersigned, inhabitants of , and Past and Acting W. P's, of Division No. 1, Division No. 2, Division No. 3, Division No. 4, of the Sons of Temperance, of said , respectfully petition the National Division to grant them a charter, to open a Grand Division, to be called the Grand Division of the Sons of Temperance of the of , to be located .

We pledge ourselves, individually and collectively, to be governed by the rules and usages of the National Division.

Enclosed is the Charter Fee, $20. (Signed by at least seven.)

All applications and communications should be addressed to,

SAMUEL W. HODGES, *M. W. S.*,
*No. 58 Bromfield St., Boston, Mass.*

R.

| S. | Fri. | Sat. |
|---|---|---|
| | 4 | 5 |
| | 11 | 12 |
| | 18 | 19 |
| | 25 | 26 |
| | ... | ... |

TION

ARTER.

(Date.)

st and Acting
No. 2,
Temperance,
l Division to
to be called
the

ively, to be
Division.
east seven.)
ddressed to,
W. S.,
on, Mass.

1
2
3
4
5
6
7
8
9
10
11
12
13
14
15
16
17
18
19
20
21
22
23
24
25
26
27
28
29
30
31

# NATIONAL DIVISION OF NORTH AMERICA.

## Officers, 1866-68.

M. W. P. JOHN N. STEARNS, New York, N. Y.
M. W. A. REV. JOHN M. CRAMP, Wolfville, Nova Scotia.
M. W. Scribe SAMUEL W. HODGES, Boston, Mass.
M. W. Treas. WILLIAM H. A. KEANS, St. John, N. B.
M. W. Chap. REV. J. B. ABBETT, Indianapolis, Ind.
M. W. Con. JAMES M. LYLE, Philadelphia, Pa.
M. W. Sent. JAMES C. PICKELS, Wilmington, Del.

## *Names of Members present at Twenty-Third Annual Session, Wilmington, Del., June, 1867.*

[The date following each name, refers to the year the member was initiated in the National Division.]

EASTERN NEW YORK.

H. S. McCollum, 70 *Cedar Street, N. Y. City.*—1852.
Alexander Campbell, 58 *Sand St., Brooklyn.*—1857.
William H. Armstrong, *Internal Revenue Office, Washington, D. C.*—1857.
John Davies, *Williamsburg.*—1857.
William E. Macdonough, 41 *Clinton St., N. Y. City.*—1860.
C. A. Gardiner, *Sag Harbor, L. Island.*—1860.
John N. Stearns, 172 *William St., N. Y. City.*—1860.
Adam C. Flanagan, *cor. 127th Street and 4th Avenue, N. Y. City.*—1862.
Richard Brittain, *Poughkeepsie.*—1864.
A. E. Bradley, 172 *William St. N. Y. City.*—1866.
John Thompson, 172 *William St., N. Y. City.*—1866.
Alson Ostrander, *Poughkeepsie.*—1867.
Scovill D. Foot, 46 *Cliff St., (P. O. Box* 3,913,) *N. Y. City.*—1867.

WESTERN NEW YORK.

J. C. O. Redington, *Ogdensburg.*—1867.

NEW JERSEY.

Thomas E. Roberts, *Harrisonville.*—1853.
Henry B. Howell, *Trenton.*—1855.
Pethuel Mason, *Somerville.*—1856.
Stephen B. Ransom, *Jersey City.*—1858.
Theodore Collins, 314 *Marriott St., Philadelphia.*—1859.
Rev. G. R. Snyder, *Trenton.*—1860.
J. S. Furry, 210 *West 7th St., Wilmington, Del.*—1862.
J. Loxley Rhees, *Mount Holly.*—1863.
Benjamin D. Doremus, *Paterson.*—1863.
William Robins, *Trenton.*—1865.
George H. Hick, 432 *Chestnut St., Philadelphia, Pa.*—1866.
Rev. A. G. Lawson, *17th Street, near 5th Avenue, Brooklyn, N. Y.*—1867.
Fred. Wm. Kelly, *Mount Holly.*—1867.

MARYLAND.

B. E. Gantt, *Millersville.*—1856.
R. T. Smith, 55 *Fayette St., Baltimore.*—1867.
J. H. Christ, *Uniontown.*—1867.
Rev. Thomas Myers, 75 *McCulloch St., Baltimore.*—1867.
G. R. Stone, *Reisterstown.*—1867.

PENNSYLVANIA.

Robert M. Foust, 729 *Brown St., Philadelphia.*—1848.
John C. Sims, 261 *South 17th St., Philadelphia.*—1851.
Dr. F. A. Van Dyke,* 1036 *Race St., Philadelphia.*—1853.
John H. Lewars, 408 *Market St., Philadelphia.*—1857.
Charles S. Massey, *Allentown.*—1859.
Rev. H. R. Parmenter, 56 *North 4th St., Philadelphia.*—1859.
William Nicholson, 117 *S. 7th St., Philadelphia.*—1859.
Joseph M. Hopper, *Philadelphia.*—1859.
W. A. Duff, 825 *Arch St., Philadelphia.*—1860.
Rev. Kendall Brooks, D. D., 530 *Arch St., Philadelphia.*—1863.
William W. Axe, *Frankford, Philadelphia.*—1864.
Benjamin Lochman, *Allentown.*—1864.
Dr. T. Rusling Davis, 907 *North 5th St., Philadelphia.*—1864.
Joseph R. Bolton, *Philadelphia.*—1865.
B. F. Dennisson, 973 North 6th St., *Philadelphia.*—1865.
Benjamin F. Custer, *Altoona, Blair County.*—1866.
James M. Lyle, 607 *Samson St., Philadelphia.*—1866.
Louis Wagner, 204 *South 4th St., Philadelphia.*—1866.
Amos H. Chandler, *Beaver Valley, Del.*—1867.
Rev. W. B. Wood, 1215 *Hancock St., Philadelphia.*—1867.
Jacob Wentz, *Port Carbon.*—1867.
Rev. W. C. Best, 985 *North 5th St., Philadelphia.*—1867.
Joseph W. Martin, 432 *Chestnut St., Philadelphia.*—1867.

CONNECTICUT.

R. P. Cowles, *New Haven.*—1860.
George Stone, *Hartford.*—1862.
E. P. Thompson, *Nangatuck.*—1866.
Joseph B. Baldwin, *New Haven.*—1866.

* Since dead.

S. O. Canfield, *Bridgeport.*—1867.
T. C. Bush, *New Haven.*—1867.

MASSACHUSETTS.

William R. Stacy, *Boston.*—1845.
Thomas Chubbuck, *Springfield.*—1848.
Charles W. Slack, *Commonwealth Office, Boston.*—1850.
David S. Tarr, *Boston.*—1851.
Rev. C. L. McCurdy, *Leominster.*—1853.
Samuel W. Hodges, *No.* 58 *Bromfield St., Boston.*—1853.
H. D. Cushing, *Boston.*—1857.
Watson B. Hastings, *East Cambridge.*—1859.
Frederick H. Henshaw, *No.* 40 *Barclay St., N. Y.*—1862.
William Mecorney, *Worcester.*—1863.
Isaac W. May, *No.* 39 *State St., Boston.*—1866.
James H. Roberts, *No.* 8 *Causeway St., Boston.*—1866.

MAINE.

Rev. E. W. Jackson, *Gorham.*—1857.
John S. Kimball, *Bangor.*—1860.
L. T. Boothby, *Waterville.*—1860.

OHIO.

S. F. Cary, *Cincinnati.*—1847.
John R. Williams, *Salem, Columbia Co.*—1856.
H. V. Horton, *Cincinnati.*—1858.
George P. Burwell, *Cleveland.*—1861.
D. W. Gage, *Cleveland.*—1863.
William L. King, *Mount Vernon.*—1864.
Dr. J. B. Thompson, *Columbus.*—1864.

DELAWARE.

Robert C. Fraim, *New Castle.*—1859.
Robert Galbrath, 1011 *Orange St., Wilmington.*—1859.
R. B. McDonnell, *Wilmington.*—1860.
James P. Hayes, *Wilmington.*—1865.
J. C. Pickels, *Wilmington.*—1865.
George G. Lobdell, *Wilmington.*—1865.
Solomon Hersey, *Wilmington.*—1866.
M. Lockard, *Wilmington.*—1866.
William M. Horn, 806 *Walnut St., Wilmington.*—1867.
James Whitelock, 305 *East 4th St., Wilmington.*—1867.
William Silver, Jr., 305 *Shipley St., Wilmington.*—1867.
William T. Collins, *Smyrna.*—1867.
Charles B. Woodward, 415 *West 2d St., Wilmington.*—1867.
James H. Greenman, *Wilmington.*—1867.

INDIANA.

John B. Abbett, *Indianapolis.*—1859.
Dr. L. Abbett, *Indianapolis.*—1864.

TENNESSEE.

Isaac Litton, *Nashville.*—1847.
Isaac Paul, *Nashville.*—1851.
Joseph S. Carels, *Nashville.*—1859.
James L. Sloan, *Centreville, Hickman Co.*—1867.

W. Bryce Thompson, *Nashville*.—1867.
J. Valentine Powell, *Memphis*.—1867.

KENTUCKY.

Dr. J. J. Bradford, *Augusta*.—1858.

ILLINOIS.

Rev. J. C. Stoughton, *Aurora*.—1856.
A. G. Warner, *Chicago*.—1863.

RHODE ISLAND.

W. N. Johnson, *Providence*.—1865.
John Spencer Williams, *South Providence*.—1866.
Frederick A. Fairbrother, *No. 102 Pine St., Providence*.—1867.
John J. Sprague, *Providence*.—1867.
Charles H. Higgins, *Providence*.—1867.

NEW HAMPSHIRE.

True Osgood, *Concord*.—1860.
William H. Earle, *Vineland, New Jersey*.—1864.
Rev. E. E. Cummings, D. D., *Concord*.—1865.
John E. Goodwin, *Dover*.—1865.

NEW BRUNSWICK.

Oscar D. Wetmore, *St. John*.—1862.
Rev. G. O. Heustis, *Carleton, St. John*.—1867.

NOVA SCOTIA.

Rev. J. M. Cramp, D. D., *Wolfville*.—1854.
Patrick Monaghan, *Halifax, (Box 87.)*—1860.

VERMONT.

H. F. Austin, *Swanton*.—1867.

CANADA WEST.

E. Carswell, *Oshawa*.—1862.
Rev. W. Pirritte, *Brooklin*.—1865.

CANADA EAST.

William Joselyn, *Bedford*.—1866.

DISTRICT OF COLUMBIA.

F. M. Bradley, *Washington*.—1864.
John Johnson, *Box 551, Washington*.—1866.
Joseph K. Bridge, *Washington*.—1866.
William P. Drew, *Washington*.—1867.

VIRGINIA.

Roscoe G. Greene, *Petersburg*.—1863.
Dr. Peterfield Trent, *Richmond*.—1866.

WEST VIRGINIA.

Charles Hooton, *Rowlesburg, Preston Co.*—1867.

SOUTH CAROLINA.

B. D. Townsend, *Society Hill*.—1855.
C. W. Dudley, *Bennettsville*.—1867.

# EASTERN NEW YORK.

## *Officers of the Grand Division.*

G. W. P., . . Rev. SAMUEL MCKEAN, West Troy.
G. W. A., . . WILLIAM H. CURTIS, Williamsburg.
G. Scribe, . . S. D. FOOT, 46 Cliff Street, New York.
G. Treas., . . CHARLES H. AMERMAN, Harlem.
G. Chap., . . Rev. PETER STRYKER, 319 West 31st St., N. Y.
G. Con., . . . LEVI A. FARR, 11 Horatio Street, New York.
G. Sent., . . . ISAAC M. LAWRENCE, New York.
P. G. W. P., JOHN THOMPSON, 172 Williams St., New York.

## *Representatives Elect to National Division.*

*P. G. W. Patriarchs—*
George Hall,
Adam C. Flanigan, Sen.,
John Reid,
Horace S. Allen,
William H. Armstrong,
Henry Hagner,
H. A. Guild,
Theodore L. Cuyler,
John N. Stearns,
Thomas T. Sheffield,
Joseph S. Smith,
William Mitchell,
U. G. Paris,
Nat. W. Foster,
John Thompson,
Israel S. Delhi,
J. S. P. Lord.
*P. G. W. Associates—*
Alexander Campbell,
John Davies,
William McBride,
William J. Spence,
William E. Macdonough,
Phineas S. Jacobs,
W. Jared Packard,
Richard Brittain,
M. A. Reed,
A. P. Higgins,
Alson Ostrander,
H. S. McCollum,
A. E. Bradley,
John Sherry,
C. A. Gardner.
*G. W. Patriarch—*
Samuel McKean.
*G. W. Associate—*
William H. Curtis.
*P. G. Scribe—*
Thomas Edgerly.
*G. Scribe—*
Scovill D. Foot.

*Subordinate Divisions.*

| No. | Name. | Location. | Meet. |
|---|---|---|---|
| | | **New York City.** | |
| 1 | New York, | Cor. Hudson & Christo. sts., | Thurs. |
| 2 | Union, | 3d Av, nr. 128th st, Harlem, | Wed. |
| 3 | Neptune, | Grand st., cor. Allen, | Fri. |
| 5 | Harmony, | E. Broadway, junc. Grand st. | Mon. |
| 7 | Liberty, | 835 Broadway, cor. 13th st., | Tues. |
| 11 | Marshall, | 195 Bowery, | Thurs. |
| 12 | Chelsea, | Eighth Avenue, cor. 25th st., | Tues. |
| 14 | Rose Hill, | Eighth Avenue, cor. 18th st., | Fri. |
| 15 | Excelsior, | Cor. 3d Av., n. E. 27th st., | Tues. |
| 16 | Manhattan, | Union Hall, c. Av C & 4th st., | Thurs. |
| 22 | Raymond, | N.W c. Huds'n & Christo. sts. | Fri. |
| 26 | LaFayette, | — — — | — |
| 27 | Scotia, | 29th St., cor. Eighth Avenue, | Fri. |
| 34 | Marion, | 3d Av., c. 86th st., | Mon. |
| 39 | Crystal Wave, | Grand st., cor. Ludlow, | Fri. |
| 41 | Morning Star, | Cor. Hudson & Christo. sts., | Sat. |
| 46 | Croton, | Union Hall, c. Av C & 4th st., | Wed. |
| 51 | Ashland, | Cor. 18th St. and 8th Av., | Wed. |
| 55 | Mechanics', | Ninth Av., cor. 127h st., | Fri. |
| 62 | Harlem, | Third Av. near 128th st., | Tues. |
| 97 | Howard, | N.W.c. Huds'n & Christo. sts. | Wed. |
| 103 | Friendship, | Eighth Avenue, cor. 18th st., | Tues. |
| 157 | Stryker, | Eighth Avenue, cor. 29th st., | Sat. |
| 158 | Dodge, | Eighth Avenue, cor. 46th st., | Thurs. |
| 177 | Covenant, | Grand st., cor. Clinton, | Fri. |
| | | **Brooklyn.** | |
| 4 | Washington, | 166 Fulton st., | Mon. |
| 6 | Nassau, | 159 Fulton Avenue, | Thurs. |
| 10 | Progressive, | 9th st., n. No 1st, Williamsb'g, | Wed. |
| 13 | Brooklyn, | Grenada Hall, 112 Myrtle Av. | Tues. |
| 17 | Kings County, | Franklin st., near Kent Av., Green Point, | Thurs. |
| 20 | Crystal Fount, | 274 Cumberland st., | Thurs. |
| 21 | Lincoln, | 9th st., n. No. 1st, Williamsb'g, | Tues. |
| 38 | Franklin, | Third Avenue, cor. 23d st., | Tues. |
| 60 | Sparkling Water, | DeKalb Av. c. Walworth st., | Thurs. |
| 78 | Sparkling Drop, | Fulton Av. c. Carlton Av., | Tues. |
| 80 | Fulton, | 159 Fulton Avenue, | Mon. |
| 88 | Ridgewood, | Cor. Fulton & Carlton Avs., | Wed. |
| 90 | Lefferts' Park, | Van Buren st n. Nostrand Av. | Thurs. |
| 94 | Rescue, | Cor. Broadway and Myrtle Avenue, E. D., | Tues. |
| 99 | Green Point, | Franklin st, near Kent Av., Green Point, | Mon. |
| 105 | Williamsburgh, | South 2d st. n. 4th, E. D., | Mon. |
| 164 | Unity, | Third Avenue, cor. 23d st., | Wed. |

| No. | Name. | Location. | Meet. |
|---|---|---|---|
| | | *Brooklyn*—Con. | |
| 187 | Eureka, | South 2d st. n. 4th, E. D., | Wed. |
| 193 | Sylvan Stream, | 145 Grand st. E. D., | Thurs. |
| | | **Country Divisions.** | |
| 8 | Flushing, | Flushing, Long Island, | Tues. |
| 9 | Poughkeepsie, | Sons of T. Hall, Main street, Poughkeepsie, | Fri. |
| 18 | Mount Vernon, | Post Office Building, Mount Vernon, | Mon. |
| 19 | Schoharie Valley, | Schoharie, Schoharie Co., | Mon. |
| 23 | Trojan, | Odd-Fellows' Hall, Troy, | Thurs. |
| 24 | Albany, | 588 Broadway, Albany, | Mon. |
| 25 | Font of Hope, | Lansingburg, Rensselaer Co. | Mon. |
| 28 | Wiltwyck, | Kingston, Ulster Co., | – |
| 29 | Farmingdale, | Farmingdale, Long Island, | Sat. |
| 30 | Bright Prospect, | Saugerties, Ulster Co., | Tues. |
| 31 | Stapleton, | Stapleton, Staten Island, | Tues. |
| 32 | Hudson, | Hudson, Columbia Co., | Mon. |
| 33 | Aquehonga, | N. Brighton, Staten Island, | Tues. |
| 35 | Quaker Street, | Quaker st., Schenectady Co., | Sat. |
| 36 | La Grangeville, | La Grangeville, Dutchess Co. | Sat. |
| 37 | Amsterdam, | Amsterdam, Montgom'y Co., | Wed. |
| 40 | Hyde Park, | Hyde Park, Dutchess Co., | Tues. |
| 42 | Waterford, | Waterford, Saratoga Co., | Mon. |
| 43 | Matteawan, | Matteawan, Dutchess Co., | Mon. |
| 44 | Star of Hope, | Malden, Ulster Co., | Sat. |
| 45 | Wright, | Gallupville, Schoharie Co., | Wed. |
| 47 | Cobleskill, | Cobleskill, Schoharie Co., | Mon. |
| 48 | Suburban, | Flatlands, Kings Co., | Mon. |
| 49 | Crown Point, | Crown Point, Essex Co., | Sat. |
| 50 | North Star, | City of Troy, | Mon. |
| 52 | Safe Harbor, | Richmondv'le, Schoharie Co. | Sat. |
| 53 | Peekskill, | Peeskill, Westchester Co., | Tues. |
| 54 | Moira, | Moira, Franklin Co., | Tues. |
| 56 | Catskill, | Catskill, Greene Co., | Mon. |
| 57 | Iris, | Ellenville, Ulster Co., | Thurs. |
| 58 | Dickinson Centre, | Dickinson Cen., Franklin Co. | Tues. |
| 59 | Horton, | Union Village, Greenwich, Washington Co., | Thurs. |
| 61 | Hughsonville, | Hughsonville, Dutchess Co., | Mon. |
| 63 | Newburg, | Newburg, Orange Co., | Wed. |
| 64 | Yonkers, | Yonkers, Westchester Co., | Mon. |
| 65 | N. E. Union, | Millerton, Dutchess Co., | Wed. |
| 66 | Highland, | Highland, Ulster Co., | Mon. |
| 67 | Rising Star, | Rhinebeck, Dutchess Co., | Tues. |
| 68 | Astoria, | Astoria, Kings Co., | Mon. |
| 69 | Battle Ground, | Schuylerville, Saratoga Co., | Thurs. |
| 70 | Keystone, | West Hurley, Ulster Co., | – |

| No. | NAME. | Location. | Meet. |
|---|---|---|---|
| | | *Country Divisions*—Con. | |
| 71 | Irving, | Tarrytown, Westchester Co., | Mon. |
| 72 | Fishkill, | Fishkill, Dutchess Co., | Wed. |
| 73 | Reliant, | N. Greenbush, Rens'laer Co., | Thurs. |
| 74 | Cold Spring, | Cold Spring, Putnam Co., | Mon. |
| 75 | Coxsackie, | Coxsackie, Greene Co., | Wed. |
| 76 | Saratoga, | Saratoga Springs, | Mon. |
| 77 | Sewall, | Stuyvesant F'ls, Col'mbia Co. | Mon. |
| 79 | Rockwell, | Athens, Greene Co., | Mon. |
| 81 | Crystal Stream, | Mott Haven, W'tchester Co., | Fri. |
| 82 | Concordia, | Shokan, Ulster Co., | Sat. |
| 83 | Minnehaha, | Rondout, Ulster Co., | Wed. |
| 84 | Fort Edward, | Fort Edw'd, Washington Co. | Fri. |
| 85 | Susquehannah, | Bainbridge, Chenango Co, | Sat. |
| 86 | Aurora, | Guilford, Chenango Co, | Sat. |
| 87 | Fidelity, | Masonville, Delaware Co., | Sat. |
| 89 | Crystal Spring, | Melrose, Westchester Co., | Wed. |
| 91 | Neversink, | Port Jervis, Orange Co., | Mon. |
| 92 | Monroe, | Monroe, Orange Co., | Tues. |
| 93 | Wallkill, | Middletown, Orange Co., | Mon. |
| 95 | Cambridge, | Cambridge, Washington Co., | Fri. |
| 96 | Capital, | Albany, | Sat. |
| 98 | Live Oak, | West Troy, | Wed. |
| 100 | Rising Sun, | Corinth, Saratoga Co., | Sat. |
| 101 | Peconic, | Riverhead, L. I., | Mon. |
| 102 | Billy J. Clark, | Glenn's Falls, Warren Co., | Fri |
| 104 | Crescent, | Crescent, Saratoga Co., | Tues. |
| 106 | Deposit, | Deposit, Broome Co., | Fri. |
| 107 | Unadilla, | Unadilla, Otsego Co., | Mon. |
| 108 | Ninevah, | Ninevah, Broome Co., | Tues. |
| 109 | Coventry, | Coventry, Chenango Co., | Tues. |
| 110 | Ondaora, | Highland Falls, Orange Co, | Mon. |
| 111 | Mount Vision, | Jacksonville, Otsego Co., | Mon. |
| 112 | Ballston Spa, | Ballston, Saratoga Co., | Tues. |
| 113 | Ellsworth, | Mechanicsville, Saratoga Co. | Thurs. |
| 114 | Huguenot, | New Paltz, Ulster Co., | Tues. |
| 115 | Tivoli, | Medelin, Dutchess Co., | Sat. |
| 116 | Evening Star. | West Troy, | Wed. |
| 117 | Agawam, | Sag Harbor, L. I., | Tues. |
| 118 | Whitestone, | Whitestone, Queens Co., | Tues. |
| 119 | Fort Miller, | Fort Miller, Saratoga Co., | Sat. |
| 120 | Buskirk's Bridge, | Buskirk's Br. Rensselaer Co. | Tues. |
| 121 | South East, | Brewster's Sta. W'chester Co. | Tues. |
| 122 | Patterson, | Patterson, Putnam Co., | Tues. |
| 123 | Mamaroneck, | Mamaroneck, W'tchester Co. | Fri. |
| 124 | Fishkill on the Hud. | Fishkill Land., Dutchess Co. | Thurs. |
| 125 | Coldwater, | Schenevus, Otsego Co., | Mon. |
| 126 | Portlandville, | Portlandville, Otsego Co., | Tues. |

| No. | Name. | Location. | Meet. |
|---|---|---|---|
| | | *Country Divisions*—Con. | |
| 127 | Summit, | Summit, Schoharie Co., | Wed. |
| 128 | Mount Kisco, | Mt. Kisco, Westchester Co., | Mon. |
| 129 | Pleasantville, | Pleasantville, W'chester Co., | Fri. |
| 130 | Calicoon, | North Branch, Sullivan Co., | Wed. |
| 131 | A. Lincoln, (col'd,) | Saratoga, Saratoga Co., | Fri. |
| 132 | East New York, | East New York, Kings Co., | Mon. |
| 133 | Pleasant Valley, | Pleasant Val., Dutchess Co. | Sat. |
| 134 | Adirondack, | Luzerne, Warren Co., | Mon. |
| 135 | Silver Fountain, | Chenango Forks, Broome Co. | Sat. |
| 136 | Fountain, | Canajoharie, Montgom'y Co. | Mon. |
| 137 | Glenida, | Carmel, Putnam Co., | Fri. |
| 138 | Hope, | Greene, Chenango Co., | Fri. |
| 139 | Plattakill, | Plattakill, Ulster Co., | Fri. |
| 140 | Walden, | Walden, Orange Co., | Tues. |
| 141 | Chester, | Chester, Orange Co., | Tues. |
| 142 | Washingtonville, | Wash'gtonville, Orange Co., | Mon. |
| 143 | Esopus, | Esopus, Ulster Co., | Sat. |
| 144 | Charlotteville, | Charlotteville, Otsego Co., | Tues. |
| 145 | Pauline, | Churchtown, Columbia Co., | Sat. |
| 146 | Claverack, | Claverack, Columbia Co., | Tues. |
| 147 | Wappinger's Falls, | Wap'ger's Falls, Dutchess Co. | Mon. |
| 148 | Cayadutta, | Fonda, Montgomery Co., | Mon. |
| 149 | Schenectady, | Schenectady, Sch'tady Co., | Thurs. |
| 150 | Fort Plain, | Fort Plain, Montgomery Co. | Wed. |
| 151 | Minaville, | Minaville, Montgomery Co., | Tues. |
| 152 | Fort Hunter, | F't Hunter, Montgomery Co. | Sat. |
| 153 | Glennville, | Scotia, Schenectady Co., | Mon. |
| 154 | Oneonta, | Oneonta, Otsego Co., | Mon. |
| 155 | Elizaville, | Elizaville, Columbia Co., | Sat. |
| 156 | Iona, | Long Island City, Kings Co. | Wed. |
| 159 | Milton, | Milton, Ulster Co., | Tues. |
| 160 | Laurel Glen, | Chappequa, Westchester Co. | Wed. |
| 161 | Warwick, | Warwick, Orange Co., | Mon. |
| 162 | Butternut Valley, | Butternuts, Otsego Co., | Wed. |
| 163 | Schaghticoke, | Schaghticoke, Rens'laer Co., | Tues. |
| 165 | Cohoes, | Cohoes, Albany Co., | Fri. |
| 166 | Jamaica, | Jamaica, Queens Co., | Thurs. |
| 167 | Ondowa, | Salem, Washington Co., | Wed. |
| 168 | Huntington, | Huntington, Long Island, | Wed. |
| 169 | Port Jefferson, | Port Jefferson, Long Island, | Mon. |
| 170 | Constellation, | Burke, Franklin Co., | Sat. |
| 171 | Jackson Corners, | Jackson Corners, Dutch's Co. | Tues. |
| 172 | Greenport. | Greenport, Long Island, | Thurs. |
| 173 | Binghamton, | Binghamton, Broome Co., | Wed. |
| 174 | Johnsonville, | Johnsonville, Rensselaer Co. | Mon. |
| 175 | Amenia, | Amenia, Dutchess Co., | Thurs. |
| 176 | Valley Falls, | Valley Falls, Rensselaer Co. | Fri. |

| No. | NAME. | Location. | Meet. |
|---|---|---|---|
| | | *Country Divisions—Con.* | |
| 178 | New Rochelle, | N. Rochelle, W'tchester Co. | Thurs. |
| 179 | Linwood, | Conklinville, Saratoga Co., | Sat. |
| 180 | Meridan, | So. Corinth, Saratoga Co., | Sat. |
| 181 | Titicus Valley, | Purdy's Sta., W'tchester Co., | Mon. |
| 182 | Tribes Hill, | Tribes Hill, Montgomery Co. | Sat. |
| 183 | Pine Bush, | Pine Bush, Orange Co., | Wed. |
| 184 | Fort Covington, | F't Covington, Franklin Co., | Tues. |
| 185 | Clintondale, | Clintondale, Ulster Co., | Sat. |
| 186 | Glenheim, | Glenheim, Dutchess Co., | Wed. |
| 188 | Tremont, | Tremont, Westchester Co., | Sat. |
| 189 | Castleton, | Castleton, Rensselaer Co., | Fri. |
| 190 | Germantown, | Germantown, Columbia Co., | Tues. |
| 191 | Cochecton, | Cochecton, Sullivan Co., | Tues. |
| 192 | Monticello, | Monticello, Sullivan Co., | Wed. |
| 194 | Sing Sing, | Sing Sing, Westchester Co., | Mon. |
| 195 | Green Island, | Green Island, West Troy. | Mon. |
| 196 | Warren, | Haverstraw, Rockland Co., | Mon. |
| 197 | West Farms, | West Farms, W'tchester Co., | Thurs. |
| 198 | Hobart, | Hobart, Delaware Co., | Mon. |
| 199 | Cannonsville, | Cannonsville, Delaware Co. | Tues. |
| 200 | Montgomery, | Montgomery, Orange Co., | Wed. |
| 201 | Seward, | Seward, Schoharie Co., | Tues. |
| 202 | Pawlings, | Pawlings, Dutchess Co., | Mon. |
| 203 | Nyack, | Nyack, Rockland Co., | Wed. |
| 204 | Cornwall, | Cornwall, Orange Co., | Mon. |
| 205 | Marlboro', | Marlboro', Ulster Co., | Tues. |
| 206 | Dew Drop, | Rosendale, Ulster Co., | Sat. |
| 207 | Prattsville, | Prattsville, Green Co., | Sat. |
| 208 | Moshulu, | Moshulu, Westchester Co., | Fri. |
| 209 | Jewett, | Jewett, Greene Co., | Fri. |
| 210 | Jefferson, | Jefferson, Schoharie Co., | Fri. |
| 211 | Hamilton Union, | Guilderland, Albany Co., | Fri. |
| 212 | Roxbury, | Roxbury, Delaware Co., | Tues. |
| 213 | Nil Desperandum, | Port Chester, W'tchester Co. | Tues. |
| 214 | Bloomfield, | Bloomfield, Delaware Co., | Wed. |
| 215 | Fort Ann, | Fort Ann. Washington Co., | Mon. |
| 216 | Hartford, | So. Hartford, Wash'ton Co., | Sat. |
| 217 | North Granville, | No. Granville, Wash'ton Co. | Fri. |
| 218 | Granville, | Granville, Washington Co., | Fri. |
| 219 | Leeds, | Leeds, Greene Co., | Wed. |
| 220 | South Valley, | South Valley, Otsego Co., | – |
| 221 | Creek Centre, | Creek Centre, Saratoga Co., | Sat. |
| 222 | Hartwick, | Hartwick, Otsego Co., | Fri. |
| 223 | Tompkins Cove, | Tompkins Cove, Rockl'd Co., | Fri. |
| 224 | Galeville, | Galeville, Ulster Co., | Fri. |
| 225 | Dobbs Ferry, | Dobbs Ferry, W'tchester Co. | Mon. |
| 226 | Mizpah, | Jeffersonville, Sullivan Co., | Tues. |

| No. | Name. | Location. | Meet. |
|---|---|---|---|
| | | *Country Divisions*—Con. | |
| 227 | Whiting's Point, | Whiting's Point, Broome Co. | Tues. |
| 228 | White Plains, | White Plains, W'chester Co., | – |
| 229 | Centre Village, | Centre Village, Broome Co. | Thurs. |
| 230 | Afton, | Afton, Chenango Co., | Tues. |
| 231 | Windsor, | Windsor, Broome Co., | Tues. |
| 232 | Laurens, | Laurens, Otsego Co., | – |
| 233 | Sanford, | Creek Settlem't, Broome Co., | – |
| 234 | Knickerbocker, | City of Albany, | Wed. |
| 235 | Oswegatchie, | Ogdensburg, St. La'rence Co. | Fri. |
| 236 | North Shore, | Factoryville, Staten Island, | Fri. |
| 237 | Evergreen, | Rexford Flats, Saratoga Co. | Sat. |
| 238 | Middle Hope, | Middle Hope, Orange Co., | Fri. |
| 239 | South Dover, | South Dover, Dutchess Co., | Wed. |
| 240 | Patchogue, | Patchogue, Suffolk Co. L. I. | Wed. |
| 241 | Dover Plains, | Dover Plains, Dutchess Co., | Mon. |
| 242 | Sayville, | Sayville, Suffolk Co., | Mon. |
| 243 | Blue Point, | Blue Point, Suffolk Co., | Sat. |
| 244 | Guiding Star, | Burnt Hills, Saratoga Co., | Wed. |
| 245 | Queensbury, | Queensbury, Warren Co., | Fri. |
| 246 | John Brown, | Lansingburg, | Wed. |
| 247 | Kayaderosseras, | Greenfield C'tre, Sar'ga Co. | Sat. |
| 248 | Fiskhill Plains, | Fishkill Pl., W'tchester Co. | Mon. |
| 249 | (Colored,) | Middletown, Orange Co., | – |
| 250 | Invincible, | Yonkers, | Fri. |
| 251 | Clarksville, | Clarksville, Albany Co., | Sat. |
| 252 | Sandy Hill, | Sandy Hill, Washington Co. | Mon. |
| 253 | Horicon, | Horicon, Warren Co., | – |
| 254 | New Salem, | New Salem, Albany Co., | Fri. |
| 255 | Upper Red Hook, | Upper Red Hook, Duch. Co. | – |
| 256 | J. A. Andrew, (col.) | Troy, | Thurs. |
| 257 | Katonah, | Whitlockville, Westch'r Co. | Sat. |
| 258 | Queens, | Brushville, Queens Co., | Wed. |
| 259 | Verbank, | Verbank, Dutchess Co., | Sat. |
| 260 | Tuckahoe, | Tuckahoe, Westchester Co. | Wed. |
| 261 | Harpersfield, | Harpersfield, Delaware Co. | Tues. |
| 262 | Bedford, | Bedford, Westchester Co., | Tues. |
| 263 | Millbrook, | Mabbetsville, Dutchess Co., | Sat. |
| 264 | Stoney Brook, | Stoney Brook, Suffolk Co., | Mon. |
| 265 | Southold, | Southold, Suffolk Co., | Sat. |
| 266 | Mattituck, | Mattituck, Suffolk Co., | Mon. |
| 267 | Aquebogue, | Up. Aquebogue, Suffolk Co., | Fri. |
| 268 | Success, | Northville, Suffolk Co., | Sat. |
| 269 | Galway, | Galway, Saratoga Co., | Tues. |
| 270 | Chatham, | Chat'm 4 Cors., Columbia Co. | Mon. |
| 271 | Cross River, | Cross River, Westchester Co. | Mon. |
| 272 | Armonk, | Armonk, Westchester Co., | Fri. |
| 273 | Kensico, | Kensico, Dutchess Co., | – |

| No. | Name. | Location. | Meet. |
|---|---|---|---|
| | | *Country Divisions*—Con. | |
| 274 | Good Ground, | Good Ground, Suffolk Co., | Wed. |
| 275 | Jamesport, | Jamesport, Suffolk Co., | Fri. |
| 276 | Margarettville, | Margarettville, Delaware Co. | – |
| 277 | Amityville, | Amityville, Queens Co., | Fri. |
| 278 | Jonesville, | Jonesville, Saratoga Co., | – |
| 279 | Islip, | Islip, Suffolk Co., | Mon. |
| 280 | Wading River, | Wading River, Suffolk Co., | Tues. |
| 281 | United, | Mount Sinai, Suffolk Co., | Fri. |
| 373 | Bellport, | Bellport, Suffolk Co., | Sat. |

# NEW JERSEY.

## *Officers of Grand Division.*

G. W. P., . . Rev. A. G. Lawson, Perth Amboy.
G. W. A., . . Fred. William Kelly, Mount Holly.
G. Scribe, . . Henry B. Howell, Trenton.
G. Treas., . . Franklin Devereux, Bridgeton.
G. Chap., . . Rev. R. A. Chalker, Mount Holly.
G. Con., . . . Christopher J. Diloun, New Brunswick.
G. Sent., . . . William H. Bodine, Williamstown.
P. G. W. P., George H. Hick, Philadelphia, Pa.

## *Representatives Elect to National Division.*

*P. G. W. Patriarchs*—
Samuel A. Dobbins,
Franklin Devereux,
Darius Wells,
Pethuel Mason, —
Stephen B. Ransom, —
J. Howard Pugh,
Garner R. Snyder,
Ephraim Martin,
J. Loxley Rhees,
Joel Fithian,
Rulin V. Lawrence,
George H. Hick.
*P. G. W. Associates*—
Frederick B. Betts,
Henry B. Howell, —
Theodore Collins,
Benjamin Sleeper,
John S. Furry.
Benjamin D. Doremus, —
William Robins,
Samuel Clark,
Simon Lake,
Thomas E. Roberts.
*G. W. Patriarch*—
A. G. Lawson.
*G. W. Associate*—
Frederick W. Kelly.

*Subordinate Divisions.*

| No. | Name. | Location. | Meet. |
|---|---|---|---|
| 1 | Newark, | Court & Broad sts., Newark, | Fri. |
| 2 | Fidelity, | 49 Montgomery st. Jersey C., | Mon. |
| 3 | Charity, | 102 Broad st., Newark, | Mon. |
| 4 | Excelsior, | Odd Fellows' Hall, Trenton, | Mon. |
| 5 | Passaic, | Paterson, | Mon. |
| 6 | Repaupo, | Repaupo, Gloucester Co., | Tues. |
| 7 | Keyport, | Woodruff's Hall, Keyport, | Tues. |
| 8 | Mount Holly, | Temperance Hall, Mt. Holly, | Fri. |
| 9 | West Farms, | Farmingdale, Monm'th Co., | Wed. |
| 16 | Bridgeton, | Bridgeton, Cumberland Co., | Sat. |
| 17 | Salem, | Washington Hall, Salem, | Tues. |
| 18 | Atlantic, | Hammonton, Atlantic Co., | Mon. |
| 23 | Williamstown, | Williamstown, Camden Co., | Fri. |
| 24 | Rescue, | South Amboy, | Fri. |
| 25 | Howard, | Odd Fel. Hall, N. Brunswick, | Wed. |
| 26 | America, | Temperance Hall, Mt. Holly, | Tues. |
| 27 | Lincoln, | Library Hall, Elizabeth, | Tues. |
| 28 | Phillipsburg, | Phillipsburg, Warren Co., | Fri. |
| 32 | Good Samaritan, | Perth Amboy, Middlesex Co. | Tues. |
| 33 | Plainfield, | Odd Fellows' Hall, Plainfield, | Mon. |
| 35 | Reconstruction, | Gloucester City, Camden Co., | Wed. |
| 36 | Cedarville, | Cedarville, Cumberland Co., | Thurs. |
| 37 | Newton, | Newton, Sussex Co., | Fri. |
| 38 | Star of Hope, | Cor. First & Franklin sts., Elizabethport, | Mon. |
| 39 | Morning Star, | Clarksville, Hunterdon Co., | Sat. |
| 41 | Columbia, | Lumberton, Burlington Co., | Thurs. |
| 43 | Stet, | Odd Fel. Hall, N. Brunswick, | Thurs. |
| 44 | Trenton, | Temperance Hall, Trenton, | Mon. |
| 45 | Hope, | Millville, Cumberland Co., | Fri. |
| 46 | Stillwater, | Stillwater, Sussex Co., | Sat. |
| 47 | Bloomfield, | Bloomfield, Essex Co., | Wed. |
| 48 | Sparta, | Sparta, Sussex Co., | Sat. |
| 49 | Stanhope, | Stanhope, Sussex Co., | Tues. |
| 50 | Siloam, | Vincentown, Burlington Co., | Mon. |
| 51 | Bergen, | Hackensack, Bergen Co., | Wed. |
| 52 | Condict, | Clinton & Broad sts. Newark, | Fri. |
| 53 | Morning Star, | Pennsgrove, Salem Co., | Tues. |
| 54 | Raritan, | Raritan, Somerset Co., | Mon. |
| 55 | Elizabeth, | Library Hall, Elizabeth, | Wed. |
| 56 | Rahway, | Union Hall, Rahway, | Mon. |
| 57 | Central, | Odd Fel. Hall, Elizabethport. | Wed. |
| 58 | Montclair, | Montclair, Essex Co., | Mon. |
| 59 | Fountain, | Toms River, Ocean Co., | Thurs. |
| 60 | Parkhurst, | Nichols & Pacific sts. Newark, | Wed. |

| No | Name. | Location. | Meet. |
|---|---|---|---|
| 61 | Banner, | 102 Broad st., Newark, | Tues. |
| 62 | Harrison, | Odd Fellows Hall, E. New'k, | Thurs. |
| 63 | Hoboken, | Hoboken, | – |
| 64 | Greenville, | Greenville, Hudson Co., | Wed. |
| 65 | Bound Brook, | Bound Brook, Somerset Co., | – |
| 74 | Union Grove, | Pittstown, Salem Co., | Sat. |
| 83 | Pleasantville, | School-house, Pleasantville, Atlantic Co., | Fri. |
| 85 | Somerville, | Barcalow's Build., Som'ville, | Thurs. |
| 92 | Burlington, | Odd Fellows Hall, Burl'gton, | Sat. |
| 96 | Bridgeport, | Bridgeport, Gloucester Co., | Sat. |
| 101 | John Brown, | Temperance Hall, Mt. Holly, | Tues. |
| 102 | Samuel Aaron, | Temperance Hall, Mt. Holly, | Thurs. |
| 103 | Father Abraham, | Mt. Laurel, Burlington Co., | – |
| 104 | Emancipator, | Temperance Hall, Trenton, | Thurs. |
| 105 | Nathaniel Lyon, | 102 Broad st., Newark, | Wed. |
| 106 | Ark of Safety, | Library Hall, Elizabeth, | Thurs. |
| 107 | Robert Evans, | Burlington, | – |
| 108 | Mount Zion, | New Brunswick, | – |
| 109 | Friendship, | Odd Fellows' Hall. Witherspoon st., Princeton, | Thurs. |
| 116 | New Providence, | New Providence, Essex Co. | Tues. |
| 121 | Washington, | Clinton & Broad sts. Newark, | Mon. |

# MARYLAND.

*Officers of Grand Division.*

G. W. P., . . James Young, 114 W. Baltimore St., Baltimore
G. W. A., . . William H. Dorsey, Elk Ridge Landing.
G. Scribe, . . Rev. Thomas Myers, 75 McCulloh St., Balt.
G. Treas., . . E. W. Briding, Crownsville.
G. Chap., . . Rev. William S. Edwards, Baltimore.
G. Con., . . . William H. Perkins, Hancock.
G. Sent., . . . William McCoy, Baltimore.
P. G. W. P., Benjamin E. Gantt, Millersville.

## *Representatives Elect to National Division.*

*P. G. W. Patriarchs*—
James Young,
E. W. Briding,
B. E. Gantt,
R. T. Smith,
Jacob H. Christ.
*P. G. W. Associates*—
L. D. Taylor,
S. A. Ewalt,
N. Baker,
George R. Stone.
*G. W. Associate*—
William H. Dorsey.
*P. G. Scribes*—
Rev. David Henderson,
Rev. Thomas Myers.

## *Subordinate Divisions.*

| No. | NAME. | Location. | Meet. |
|---|---|---|---|
| 1 | Baltimore, | Baltimore City, | Mon. |
| 2 | Monumental, | Baltimore City, | Fri. |
| 3 | Monroe, | Baltimore City, | Wed. |
| 5 | Empire, | Baltimore City, | Mon. |
| 7 | Towson, | Towsonton, Baltimore Co., | Mon. |
| 8 | Friendship, | Elkton, Cecil Co., | Fri. |
| 10 | Annapolis, | Annapolis, Anne Ar'del Co., | Mon. |
| 11 | Patapsco, | Ellicott City, Howard Co., | Fri. |
| 12 | Savage, | Savage, Howard Co., | Sat. |
| 14 | Lisbon, | Lisbon, Howard Co., | Wed. |
| 21 | Mechanicstown, | Mechanicst'wn, Freder'k Co. | Sat. |
| 22 | Thistle, | Thistle Factory, Baltim. Co. | Sat. |
| 24 | Star, | Hancock, Washington Co., | Sat. |
| 27 | Newington, | Baltimore City, | Wed. |
| 38 | Triumphant, | Elkridge Land'g, How'd Co. | Sat. |
| 42 | Carroll, | Westminster, Carroll Co., | Sat. |
| 48 | Spring Grove, | Riverton, Wicomico Co., | Wed. |
| 59 | Cambridge, | Cambridge, Dorchester Co., | Fri. |
| 60 | Vienna, | Vienna, Dorchester Co., | Thurs. |
| 74 | Broad Neck, | St. Margaret, A. Arundel Co., | Sat. |
| 99 | St. Michael's, | St. Michael's, Talbot Co., | Mon. |
| 106 | Hopewell, | Hopewell Cross Roads, Hartford Co., | Sat. |
| 108 | Severn, | Millersville, A. Arundel Co., | Sat. |
| 110 | Mariner, | Jacksonville, Somerset Co., | Thurs. |
| 136 | Brothers' Relief, | Uniontown, Carroll Co., | Sat. |
| 148 | Linganore, | Unionville, Frederick Co., | Sat. |
| 152 | Mountain Dew, | Woodville, Frederick Co., | Sat. |
| 155 | Prospect, | Reisterstown, Baltimore Co. | Wed. |
| 161 | Land and Sea, | Baltimore City, | Thurs. |
| 163 | Jefferson, | Jefferson, Frederick Co., | Mon. |

# PENNSYLVANIA.

## *Officers of Grand Division.*

G. W. P., . . NATH'L M. PRATT, 802 North Tenth St., Phila.
G. W. A., . . WILLIAM DAVIS, 341 Queen St., Philadelphia.
G. Scribe, . . JOHN C. MAGUIGAN, 118 So. 7th St., Phila.
G. Treas., . . ABRAHAM BROWN, 700 Market St., Philadelphia.
G. Chap., . . Rev. CHARLES COOKE, Manayunk.
G. Con., . . . PERRY H. LEVERING, 1217 Wallace St., Phila.
G. Sent., . . . WILLIAM TANNIER, 1224 Corn St., Philadelphia.
P. G. W. P.. Rev. WESLEY C. BEST, 985 No. 5th St., Phila.

## *Representatives Elect to National Division.*

*P. G. W. Patriarchs—*
F. A. Fickardt,
R. M. Foust,
Wyndham H. Stokes,
John C. Sims,
F. A. Van Dyke,
John H. Lewars,
William A. Duff,
A. Briggs,
D. F. Condie,
J. R. Bolton,
William W. Axe,
T. R. Davis,
A. H. Chandler,
B. F. Dennisson,
Louis Wagner,
Wesley C. Best.

*P. G. W. Associates—*
E. F. Bleck,
William B. Wood,
Thomas Steel,
M. A. Ross,
Lewis Hanby,
Joseph P. Houck,
Charles S. Massey,
John S. Mann,
J. M. Lyle,
Ben. Lochman,
H. R. Parmenter,
W. S. Chillson,
Kendall Brooks,
J. M. Hopper,
B. F. Custer,
Jacob Wentz.

*G. W. Patriarch—*
Nathaniel M. Pratt.

*G. W. Associate—*
William Davis.

*P. G. Scribes—*
William Nicholson,
Joseph W. Martin,
John C. Maguigan.

*Subordinate Divisions.*

| No. | Name. | Location. | Meet. |
|---|---|---|---|
| 1 | Philadelphia, | N. E. c. 10th & Chestnut sts., Philadelphia, | Thurs. |
| 2 | Washington, | N. E. c. 10th & Chestnut sts., Philadelphia, | Wed. |
| 3 | Abraham Lincoln, | Wilkesbarre, | Wed. |
| 4 | Pennsylvania, | Booth's Cor., Delaware Co., | Sat. |
| 5 | Franklin, | S. of T. Hall, 2d b. Queen, Phil. | Thurs. |
| 6 | Penn, | Broad st., Bethlehem, | Sat. |
| 7 | Dushore, | Dushore, Sullivan Co., | Fri. |
| 8 | Bethlehem, | Broad st., Bethlehem, | Mon. |
| 9 | Lehigh, | Allentown, | Sat. |
| 11 | Loyal, | Mahanoy City, | Tues. |
| 12 | Union, | S. W. c. 2d & Brown sts., Phil., | Fri. |
| 13 | Star of Hope, | Lombard st., ab. 13th, Phil., | Wed. |
| 14 | Jeddo, | Jeddo, Luzerne Co., | Sat. |
| 15 | Hazleton, | Hazleton, Luzerne Co., | Fri. |
| 16 | Eureka, | Shamokin, | Mon. |
| 17 | Stockton, | Stockton, Luzerne Co., | Sat. |
| 19 | Friendship, | S. W. c. 12th & Filbert, Phil., | Tues. |
| 20 | Crystal Fount, | N. E. c. 10th & Chestnut sts., Philadelphia, | Tues. |
| 21 | Hierophant, | S. E. c. 9th & Spr'g Gard., Phil. | Mon. |
| 22 | Rising Star, | Dunmore, Luzerne Co., | – |
| 23 | Keystone, | Catasaqua, Lehigh Co., | Wed. |
| 25 | Colorado Star, | Mahanoy Plane, Sc'ylkill Co. | Sat. |
| 26 | Mauch Chunk, | Mauch Chunk, Carbon Co., | – |
| 27 | Standing Stone, | Huntingdon, Hunt'gdon Co., | – |
| 28 | Wyoming, | Wilkesbarre, Luzerne Co., | Mon. |
| 29 | Welcome, | Trenton Av. & York st., Phil. | Thurs. |
| 30 | Hand in Hand, | S. W. c. 6th & Girard Av. Phil., | Thurs. |
| 31 | Crystal Spring, | Alleghany City, Allegh'y Co., | – |
| 32 | Weatherly, | Weatherly, Luzerne Co., | Sat. |
| 33 | Harrisburg, | Packer st., Harrisburg, | Mon. |
| 34 | Progressive, | Parrish st., b. 12th, Phila., | Fri. |
| 35 | Middletown, | Middletown, | Tues. |
| 36 | Fredonia, | N. W. c 2d & Poplar sts., Phil. | Tues. |
| 37 | Star, | Airy st., Norristown, | Sat. |
| 38 | Milnesville, | Milnesville Luzerne Co., | – |
| 41 | Phœnix, | Penn, ab. 6th st., Reading, | Mon. |
| 42 | Pittsburg, | Cor. 7th & Grant sts. Pittsb'g, | Thurs. |
| 43 | Morning Light, | 2d st., b. Queen, Phila., | Thurs. |
| 44 | Hope, | Beaver Meadows, Carbon Co. | – |
| 45 | Alleghany, | Alleghany City, Allegh'y Co. | Thurs. |
| 46 | Perseverance, | Centre st., Ashland, Sch'l Co. | Thurs. |
| 47 | Lancaster, | East King st., Lancaster, | Thurs. |

| No. | Name. | Location. | Meet. |
|---|---|---|---|
| 48 | Slatington, | Slatington, Lehigh Co., | Thurs. |
| 49 | Fraternal, | 2d st., below Queen, Phila., | Mon. |
| 50 | Silver Spring, | Locust st., ab. Broad, Phila., | Fri. |
| 51 | Meadville, | Meadville, | – |
| 52 | Pottsville, | Pottsville, Schuylkill Co., | Mon. |
| 53 | Conshohocken, | Conshohocken, Montg'y Co., | – |
| 54 | Manayunk, | Levering, ab. R.R., Manay'k, | Mon. |
| 55 | Frankford, | Main st., Frankford, | Wed. |
| 56 | Chestnut Hill, | Chestnut Hill, | Thurs. |
| 57 | Germantown, | Mill st. n. Main, Germant'wn, | Mon. |
| 59 | Kensington, | Allen, ab. Frankf'd R'd, Phil. | Thurs. |
| 61 | Sybertsville, | Sybertsville, Luzerne Co., | – |
| 62 | Milford, | Milford, Somerset Co., | – |
| 63 | Stroudsburg, | Stroudsburg, | – |
| 64 | Fountain, | Philadelphia, | Wed. |
| 65 | West Branch, | Williamsport, Lycoming Co. | Thurs. |
| 66 | Morning Star, | S. E. c. 9th & Spr'g Gard. Phil. | Fri. |
| 68 | Bristol, | Bristol, Bucks Co., | Tues. |
| 69 | Railroad, | 37th & Market sts., Phila., | Tues. |
| 70 | Evening Star, | N. W. c. 38 & Market sts. Phil., | Thurs. |
| 71 | Sharp Mountain, | Palo Alto, Schuylkill Co., | Tues. |
| 72 | Eldred, | Eldred, | Sat. |
| 73 | Big Spring, | Newville, | – |
| 74 | Hulmeville, | Hulmeville, Bucks Co., | Wed. |
| 75 | Rescue, | Kinsessing, Phila | Fri. |
| 78 | Tuscarora, | Tuscarora, Schuylkill Co., | Fri. |
| 79 | United, | Minersville, Schuylkill Co., | Thurs. |
| 84 | Highland, | Ebensburg, Cambria Co., | Sat. |
| 91 | Plymouth, | Plymouth, Luzerne Co., | Fri. |
| 99 | Unity, | Freemansb'g, N'thamp'n Co. | Sat. |
| 100 | Phœnixville, | Phœnixville, Chester Co., | Mon. |
| 103 | Towanda, | Towanda, Bradford Co., | Tues. |
| 111 | Downingtown, | Downingtown, Chester Co., | Tues. |
| 115 | Laurel Leaf, | Milesburg, Centre Co., | Tues. |
| 121 | Reliance, | Port Carbon, Schuylkill Co., | Tues. |
| 122 | Falling Spring, | Chambersburg, Franklin Co. | Fri. |
| 125 | Radiant Star, | Coatsville, Chester Co., | – |
| 138 | Tullytown, | Tullytown, Bucks Co., | Sat. |
| 144 | Bath, | Bath, Northampton Co., | Mon. |
| 153 | Spring Mountain, | Jeansville, Luzerne Co., | Sat. |
| 158 | Atlantic, | Mariners' Bethel, Front st., below Christian, Phila., | Wed. |
| 173 | Olney, | Olney, 22d Ward, | Sat. |
| 175 | Milestown, | Milestown, | Tues. |
| 177 | Fort Duquesne, | Alleghany City, Allegh'y Co. | Tues. |
| 205 | Excelsior, | 505 Chestnut st., Phila., | Thurs. |
| 211 | Rio Grande, | Providence, Luzerne Co., | Wed. |

| No. | Name. | Location. | Meet. |
|---|---|---|---|
| 214 | Adams, | Gettysburg, Adams Co., | — |
| 244 | Fidelity, | Schuylkill Hav'n, Schuyl. Co. | Tues. |
| 283 | Scranton, | Scranton, Luzerne Co., | Fri. |
| 311 | Altoona, | Altoona, | Thurs. |
| 334 | Great Western, | Cor. 10th & South sts., Phil., | Wed. |
| 341 | Enterprise, | Tamaqua, | Sat. |
| 361 | Saucon, | Friedensville, Lehigh Co., | Tues. |
| 364 | Circassian, | Sugar Grove, | Wed. |
| 365 | Wellsboro', | Wellsboro', Tiogo Co., | Wed. |
| 380 | Jordan, | Allentown, Lehigh Co., | Mon. |
| 383 | Eulalia, | Coudersport, Potter Co., | Sat. |
| 385 | Ark of Safety, | 2d & Poplar sts., Phila., | Thurs. |
| 391 | South Whitehall, | Allentown, Lehigh Co., | Sat. |
| 429 | Smethport, | Smethport, McKean Co., | Sat. |
| 430 | Lykens, | Lykens, Dauphin Co., | Fri. |
| 454 | Addison, | Addison, Somerset Co., | Fri. |
| 458 | Ulysses, | Lewisville, Potter Co., | Mon |
| 644 | St. Clair, | St. Clair, Schuylkill Co., | Fri. |

# CONNECTICUT.

## *Officers of Grand Division.*

G. W. P., . . Rev. A. N. Benedict, Bridgeport.
G. W. A., . . Burgess A. Batchelor, New Haven.
G. Scribe, . . A. Wilson Holmes, 138 College St., N. Haven.
G. Treas., . . E. B. Gibbud, Waterbury.
G. Chap., . . Dea. George F. Smith, New Haven.
G. Con., . . . Henry E. Batchelor, Ansonia.
G. Sent., . . . John O. Page, Monroe.
P. G. W. P., T. C. Bush, New Haven.

## *Representatives Elect to National Division.*

*P. G. W. Patriarchs—*
Asa Hill,
George F. Smith,
D. W. Lathrop,
E. W. Taylor,
T. H. L. Talcott,
H. H. Dickinson,
I. A. Mattoon,
George Stone,
I. Simmons,
Wales French,
E. P. Thompson,
W. W. Lee,
T. C. Bush.

*P. G. W. Associates—*
George H. Fowler,
Sherman Stevens,
N. Sherwood,
E. B. Gibbud,
John McCarthy,
J. M. Wadsworth,
J. B. Baldwin,
S. O. Canfield.

*G. W. Patriarch—*
Rev. A. N. Benedict.

*G. W. Associate—*
Burgess A. Batchelor,

*P. G. Scribes—*
R. P. Cowles,
H. P. Dibble.

## *Subordinate Divisions.*

| No. | NAME. | Location. | Meet. |
|---|---|---|---|
| 1 | Washington, | Danbury, | Wed. |
| 2 | Concord, | Norwalk, | Fri. |
| 5 | Harmony, | New Haven, | Thurs. |
| 7 | Bridgeport, | Bridgeport, | Mon. |
| 8 | Hand in Hand, | Meriden, | Wed. |
| 10 | Friendship, | New Canaan, | Sat. |
| 12 | Putnam Hill, | Mianus, | Wed. |
| 13 | Excelsior, | Naugatuck, | Mon. |
| 14 | Mattaluck, | Waterbury, | Tues. |
| 16 | Crystal Fount, | Birmingham, | Wed. |
| 19 | Hartford, | Hartford, | Fri. |
| 23 | Friendly, | Westville, | Tues. |
| 25 | Life Boat, | Monroe, | Tues. |
| 35 | Star of Hope, | Stratford, | Thurs. |
| 48 | Housatonic, | New Milford. | – |
| 59 | Wyoming, | South Manchester, | Wed. |
| 73 | New Era, | Ansonia, | Mon. |
| 86 | Fidelity, | New Haven, | Mon. |
| 88 | South Meadow, | Hartford, | Tues. |
| 89 | Wappaquassett, | Woodstock, | – |
| 90 | Purity, | Stamford, | Thurs. |

# MASSACHUSETTS.

## *Officers of Grand Division.*

G. W. P., . . JONATHAN BUTTERFIELD, Neponset.
G. W. A., . . WILLIAM GILLEY, Jr., Marblehead.
G. Scribe, . . BENJ. R. JEWELL, 36 Washington St., Boston.
G. Treas., . . DAVID S. TARR, Boston.
G. Chap., . . Rev. MILES SANFORD, North Adams.
G. Con., . . . JOSEPH A. FANCY, Boston.
G. Sent., . . . DAVID RILEY, Boston.

## *Representatives Elect to National Division.*

*P. G. W. Patriarchs*—
William R. Stacy,
Stephens Baker,
Convers L. McCurdy,
Samuel W. Hodges,
Henry D. Cushing,
John W. T. Stodder,
Charles Freeman,
Samuel A. B. Bragg,
Hiram Van Campen,
James F. Almy,
William Mecorney,
Thomas Wilson,
Samuel T. Cobb,
William H. Dunn,
Isaac W. May,
Benjamin R. Jewell.

*P. G. W. Associates*—
David S. Tarr,
Charles W. Slack,
Edward H. Starbuck,
Thomas Chubbuck,
Watson B. Hastings,
John I. Baker,
Frederic H. Henshaw,
Edwin Faxon,
Edwin Thompson,
Solomon B. Stebbins,
Samuel Kelley,
George R. Johnstone,
James H. Roberts,
Frederic Goodfellow,
John B. Fisk,
George Vincent.

*G. W. Patriarch*—
Jonathan Butterfield.

*G. W. Associate*—
William Gilley, Jr.

*Subordinate Divisions.*

| No. | Name. | Location. | Meet. |
|---|---|---|---|
| 2 | Henfield, | Salem, | Thurs. |
| 3 | Washington, | Marblehead, | Mon. |
| 4 | Silver Spring, | Boston, | Thurs. |
| 6 | Franklin, | Beverly, | Tues. |
| 7 | Charity, | Mansfield, | Fri. |
| 8 | Union, | East Cambridge, | Thurs. |
| 9 | Excelsior, | Chelsea, | Tues. |
| 10 | Abousett, | Saugus, | Sat. |
| 11 | Phœnix, | Weymouth, | Wed. |
| 12 | Nonantum, | Newton Lower Falls, | Tues. |
| 13 | Mutual, | Port Norfolk, | Fri. |
| 14 | Lincoln, | Boston, | Wed. |
| 15 | Neholden, | Needham, | Thurs |
| 16 | Crystal Fount, | [illegible]ton, | Fri. |
| 17 | Commonwealth, | [illegible] Boston, | Tues. |
| 18 | Island Home, | East Boston, | Fri. |
| 19 | Friendship, | North Weymouth, | Tues. |
| 21 | Gibson, | Dorchester, | Mon. |
| 22 | Evening Star, | Charlestown, | Wed. |
| 23 | Crystal Wave, | South Boston, | Fri. |
| 24 | Eureka, | Charlestown, | Tues. |
| 25 | Howard, | Waltham, | Mon. |
| 26 | Riverdale, | Riverdale, | Wed. |
| 28 | Star of Hope, | Stoneham, | – |
| 29 | Abraham Lincoln, | Salem, | Wed. |
| 30 | Blue Hill, | Milton Lower Mills, | Wed. |
| 31 | Assinippi, | West Scituate, | Fri. |
| 32 | Old Bay State, | Boston, | Wed. |
| 34 | Assawampsett, | Middleborough, | Mon. |
| 35 | Massapoag, | South Canton, | Tues. |
| 36 | Pentucket, | Georgetown, | Mon. |
| 38 | Charles River, | Cambridgeport, | Mon. |
| 39 | Worcester, | Worcester, | Thurs. |
| 40 | General Howard, | South Danvers, | Mon. |
| 43 | Fairmount, | Hyde Park, | Mon. |
| 44 | Enhakkore, | East Randolph, | Fri. |
| 45 | Roxbury, | Roxbury, | Mon. |
| 47 | Liberty Tree, | Boston, | Thurs. |
| 48 | Indian Head, | South Hanson, | Wed. |
| 49 | Home, | Abington, | Fri. |
| 52 | Good Samaritan, | Lynn, | Mon. |
| 54 | New Star, | Athol, | Tues. |
| 55 | Golden Star, | Boston, | Wed. |
| 56 | Radiant Star, | Boston, | Sat. |

| No. | Name. | Location. | Meet. |
|---|---|---|---|
| 57 | Woronoco, | Westfield, | Fri. |
| 58 | Concordia, | Springfield, | Wed. |
| 59 | Mishawum, | Woburn, | Thurs. |
| 61 | Satuit, | Scituate, | Sat. |
| 62 | Monoosnock, | Leominster, | Mon. |
| 63 | Oceanic, | Boston, | Wed. |
| 65 | Wyoma, | Lynn, | Wed. |
| 66 | King Philip, | South Scituate, | Mon. |
| 67 | Merrimac, | Amesbury Mills, | Thurs. |
| 68 | North Star, | West Lynn, | Fri. |
| 69 | Morning Star, | Sheldonville, | Sat. |
| 70 | Mechanics, | Stoughton, | Mon. |
| 71 | Massachusetts, | Boston, | Thurs. |
| 72 | Wakefield, | Hudson, | – |
| 73 | Quincy Stone, | Quincy, | Mon. |
| 76 | American, | Boston, | Tues. |
| 77 | Fraternal, | West Abington, | Mon. |
| 78 | Beecher, | Marblehead, | Fri. |
| 81 | Shawsheen, | Ballardvale, | Wed. |
| 83 | Indian Rock, | Franklin, | Fri. |
| 84 | Phillips, | Salem, | Tues. |
| 85 | Annawon, | Hanson, | Thurs. |
| 86 | Pierce, | Brookline, | Mon. |
| 87 | Acushnet, | New Bedford, | Tues. |
| 90 | Caledonia, | Boston, | Sat. |
| 92 | Speedwell, | East Weymouth, | Mon. |
| 95 | Fiskdale, | Fiskdale, | Sat. |
| 96 | Cape Cod, | Harwich, | Fri. |
| 99 | Sumner, | North Abington, | Wed. |
| 100 | Winneconnet, | Norton, | Wed. |
| 104 | Massasoit, | Fall River, | Wed. |
| 106 | Narraganset, | Taunton, | Mon. |
| 108 | Wareham, | Wareham, | Sat. |
| 112 | Essex, | Newburyport, | Mon. |
| 114 | Hopkinton, | Hopkinton, | Wed. |
| 115 | Granite, | Fitchburg, | Mon. |
| 117 | Rainbow, | Worcester, | Mon. |
| 119 | Noquachuck, | Westport, | Wed. |
| 120 | Hope, | West Medway, | Wed. |
| 130 | Singletary, | Sutton, | Tues. |
| 135 | Wankinco, | South Carver, | Thurs. |
| 137 | Prospect Hill, | Waltham, | Mon. |
| 138 | Edw. Hopkins, | Woodville, | Tues. |
| 139 | Well-Spring, | E. Bridgewater, | Mon. |
| 140 | Prospect, | Raynham, | Wed. |

| No. | Name. | Location. | Meet. |
|---|---|---|---|
| 141 | Onamog, | Marlborough, | Fri. |
| 142 | Hiawatha, | Bolton, | Fri. |
| 147 | Green River, | South Easton, | Mon. |
| 148 | Plymouth Rock, | Plymouth, | Wed. |
| 150 | Unity, | Cambridgeport, | Thurs. |
| 151 | Sparkling Water, | West Wareham, | Mon. |
| 156 | Perry, | Groveland, | Wed. |
| 165 | Corner Stone, | Hingham, | Fri. |
| 175 | New Era, | Boston, | Mon. |
| 176 | Washingtonian, | Worcester, | Fri. |
| 182 | John Brown, | Boston, | Mon. |
| 184 | Grey Lock, | North Adams, | Wed. |
| 185 | Cascade, | Huntington, | Mon. |
| 186 | Chester, | Chester, | Tues. |
| 187 | Somerset, | Somerset, | Fri. |
| 188 | Guiding Star, | Chicopee Falls, | Wed. |
| 189 | Family Circle, | Springfield, | Mon. |
| 190 | Elizabeth Pool, | Weir Village, | Fri. |
| 193 | Wachusett, | Westminster, | Wed. |
| 194 | Winnisimmet, | Chelsea, | Wed. |
| 196 | Feltonville, | Feltonville, | Thurs. |
| 198 | Golden Eagle, | Lawrence, | Thurs. |
| 199 | Highland, | North Prescott, | Fri. |

# MAINE.

*Officers of Grand Division.*

G. W. P., . . Rev. L. J. Fletcher, Gardiner.
G. W. A., . . E. H. Cass, Bangor.
G. Scribe, . . M. L. Stevens, Portland.
G. Treas., . . John S. Kimball, Bangor.
G. Chap., . . Rev. C. T. Norcross, Charleston.
G. Con., . . . J. C. Blagden, Carmel.
G. Sent., . . . Joseph Surry, Castine.
P. G. W. P., B. F. Tallman, Richmond.

## *Representatives Elect to National Division.*

*P. G. W. Patriarchs—*
Joshua Nye,
N. G. Hichborn,
D. B. Randall,
Z. Pope Vose,
B. F. Tallman,
J. J. Bell,
Neal Dow,
J. B. Thorndike,
J. S. Kimball,
E. Jones,
E. W. Jackson.

*P. G. W. Associates—*
S. I Roberts,
C. W. Coffin,
A. J. Potter,
L. T. Boothby,
D. P. Thompson.
*G. W. Patriarch—*
L. J. Fletcher.
*G. W. Associate—*
E. H. Cass.
*P. G. Scribe—*
H. K. Morrell.

## *Subordinate Divisions.*

| No. | NAME. | Location. | Meet. |
|---|---|---|---|
| 2 | Franklin, | Augusta, | Mon. |
| 3 | Warren, | Gardiner, | Mon. |
| 4 | Good Will, | La Grange, | Sat. |
| 6 | Dirigo, | Somerville, | Sat. |
| 7 | Bath, | Bath, | Wed. |
| 8 | Neguemkeag, | Vassalboro, | Sat. |
| 9 | Long Reach, | Bath, | Mon. |
| 11 | Holden, | Holden, | Sat. |
| 12 | Star of Hope, | Surry, | Sat. |
| 13 | Ticonic, | Waterville, | Fri. |
| 14 | Bangor, | Bangor, | Thurs |
| 15 | Oasis, | Ellsworth, | Mon. |
| 16 | East Dixfield, | East Dixfield, | Tues. |
| 17 | Strong, | Strong, | Fri. |
| 19 | Pownalborough, | Dresden Mills, | Sat. |
| 20 | Brunswick, | Brunswick, | Mon. |
| 21 | Seaside, | Georgetown, | Tues. |
| 24 | Bowdoinham, | Bowdoinham, | Mon. |
| 25 | Topsham, | Topsham, | Tues. |
| 26 | Westport, | Westport, | Sat. |
| 28 | Dixfield, | Dixfield, | Tues. |
| 32 | Bethesda, | North Sidney, | — |
| 34 | Bagaduce, | Castine, | Mon. |
| 35 | Wilton, | Wilton, | Fri. |
| 37 | Unity, | Unity, | Sat. |

| No. | Name. | Location. | Meet. |
|---|---|---|---|
| 40 | Blue Mountain, | Temple, | Fri. |
| 48 | William Penn, | South Durham, | Sat. |
| 50 | Cooper's Mills, | Cooper's Mills, | Tues. |
| 51 | Richmond, | Richmond, | Wed. |
| 52 | Pembroke, | Pembroke, | Sat. |
| 59 | Clinton, | Clinton, | Sat. |
| 65 | Starks, | Starks, | Sat. |
| 95 | Portland, | 351½ Congress st., Portland, | Fri. |
| 104 | Mount Waldo, | Winterport, | Mon. |
| 115 | Star in the East, | Calais, | Tues. |
| 121 | Canton Mills, | Canton Mills, | Sat. |
| 124 | Prospect, | Stockton, | Fri. |
| 140 | Sidney, | Sidney, | Sat. |
| 151 | Hyperion, | Rockland, | Sat. |
| 160 | Phœnix, | Waldo, | Tues. |
| 174 | Fort Fairfield, | Fort Fairfield, | Tues. |
| 177 | Saint Paul's, | Carmel, | Sat. |
| 182 | Belfast, | Belfast, | Thurs. |
| 205 | Charleston, | Charleston, | Tues. |

# DELAWARE.

## *Officers of Grand Division.*

G. W. P., . . H. F. Pickels, Wilmington.
G. W. A., . . Thomas W. Stimmell, Wilmington.
G. Scribe, . . William B. Wilmur, 208 Market St., Wilm'gton.
G. Treas., . . James C. Pickels, Wilmington.
G. Chap., . . H. P. Rumer, Wilmington.
G. Con.. . . . S. J. Wood, Wilmington.
G. Sent., . . . C. C. Coburn, Wilmington.
P. G. W. P., William Silver, Jr., Wilmington.

### *Representatives Elect to National Division.*

*P. G. W. Patriarchs*—
M. Lockard,
Charles Stewart,
H. F. Pickels,
J. H. Greenman,
G. G. Lobdell,
J. P. Hayes,
J. C. Pickels,
R. B. McDonell,
John Chandler,
W. M. Price,
Solomon Hersey,
William Silver, Jr.

*P. G. W. Associates*—
R. Galbraith,
W. M. Horn,
G. W. Mortimer,
J. B. Morrison,
J. Whitelock.

*G. W. Associate*—
Thomas W. Stimmell.

*P. G. Scribe*—
C. B. Woodward.

### *Subordinate Divisions.*

| No. | NAME. | Location. | Meet. |
|---|---|---|---|
| 1 | Wilmington, | Wilmington, | Thurs. |
| 2 | Morning Star, | Wilmington, | Wed. |
| 3 | Good Intent, | Wilmington, | Tues. |
| 5 | Smyrna, | Smyrna, | Mon. |
| 8 | Aurora, | Stanton, | Mon. |
| 12 | Star of Hope, | Leipsic, | Mon. |
| 13 | Progressive, | Delaware City, | Fri. |

## TENNESSEE.

### *Officers of Grand Division.*

G. W. P., . . Dr. GEORGE S. BLACKIE, Nashville.
G. W. A., . . JOHN M. SHIVERS, Goodletsville.
G. Scribe, . . Dr. JOHN H. CURREY, Nashville.
G. Treas., . . EDWIN W. ADAMS, Nashville.
G. Chap., . . Rev. DOUGLAS R. GRAFTON, Chattanooga.
G. Con., . . . J. W. DASHIELL, Memphis.
G. Sent., . . . GRANDISON FLETCHER, Shelbyville.
P. G. W. P., Dr. THOMAS NORMAN, Lebanon.

## *Representatives Elect to National Division.*

*P. G. W. Patriarchs—*
Isaac Litton,
John B. McFerrin,
John Henry Currey,
S. S. Hall,
Joseph S. Carels,
W. H. Armstrong,
Washington B. Cooper,
Thomas J. Halle,
Anson Nelson,
W. Bryce Thompson,
Joseph R. Anderson,
E. R. Osborne,
Thomas Norman.

*P. G. W. Associates—*
Isaac Paul,
George W. Blakemore,
John Clendenning,
W. A. Wherry,
John Henry Farrar,
J. L. Sloan,
Isaac W. Moore,
J. Valentine Powell.

*G. W. Patriarch—*
George S. Blackie.

*G. W. Associate—*
John M. Shivers.

*P. G. Scribe—*
Madison P. Jones.

---

## *Subordinate Divisions.*

| No. | Name. | Location. | Meet. |
|---|---|---|---|
| 1 | Elysian Grove, | Nashville, Davidson Co., | Wed. |
| 2 | Trenton, | Trenton, Gibson Co., | Fri. |
| 4 | Springfield, | Springfield, Robertson Co., | Fri. |
| 5 | Nelson, | Centreville, Hickman Co., | Sat. |
| 6 | Lookout, | Chattanooga, Hamilton Co., | Fri. |
| 7 | Union, | Carthage, Smith Co., | Sat. |
| 8 | Graham, | Pinewood, Hickman Co., | Sat. |
| 9 | Red River, | Adams Sta., Robertson Co., | Sat. |
| 10 | Rome, | Rome, Smith Co., | Sat. |
| 11 | Bluff City, | Memphis, Shelby Co., | Wed. |
| 12 | Edgefield, | Edgefield, Davidson Co., | Tues. |
| 13 | Harrison, | Harrison, Hamilton Co., | Sat. |
| 15 | Sparta, | Sparta, White Co., | – |
| 15 | Danceyville, | Danceyville, Haywood Co., | Fri. |
| 16 | Bristol, | Bristol, Sullivan Co., | – |
| 17 | Sullivan, | Union, Sullivan Co., | – |
| 18 | Beaver Creek, | Beaver Creek, Sullivan Co., | Sat. |
| 19 | Blountville. | Blountville, Sullivan Co., | Fri. |
| 20 | Hilton's, | Hilton's P. O., Sullivan Co., | – |
| 21 | Holston, | Union Depot, Sullivan Co., | – |
| 22 | Temple, | Nashville, Davidson Co., | Thurs. |
| 23 | Mt. Pleasant, | Mt. Pleasant, Maury Co., | – |
| 24 | Thompson's Chapel, | Nashville, Davidson Co., | Sat. |
| 25 | Savannah, | Savannah, Hardin Co., | Tues. |

| No. | Name. | Location. | Meet. |
|---|---|---|---|
| 26 | Madison, | Madison Sta., Davidson Co., | Sat. |
| 27 | Clarksville, | Clarksville, Montgomery Co. | Sat. |
| 28 | Franklin, | Franklin, Williamson Co., | Tues. |
| 29 | Shelbyville, | Shelbyville, Bedford Co., | Mon. |
| 30 | Tennessee, | Nashville, Davidson Co., | Fri. |
| 31 | Sinking Creek, | Bristol, Sullivan Co., | Sat. |
| [illegible] | Manchester, | Manchester, Coffee Co., | Wed. |
| [illegible] | Zion, | Nashville, Davidson Co., | Sat. |
| 34 | Rogersville, | Rogersville, Hawkins Co., | – |
| 35 | Enterprise, | Nashville, Davidson Co., | Mon. |
| 36 | Gibson Wells, | Gibson Co., | – |
| 37 | Morning Star, | Riceville, McMinn Co., | Thurs. |
| 38 | Saundersville, | Saundersville, Sumner Co., | – |
| 39 | Fayetteville, | Fayetteville, Lincoln Co., | – |
| 40 | Model, | Tullahoma, Coffee County, | Wed. |
| 41 | Humboldt, | Humboldt, Gibson Co., | – |
| 42 | Cageville, | Cageville, Haywood Co., | – |
| 43 | ——, | Livingston, Overton Co., | – |
| 44 | Eureka, | Dover, Stewart Co., | Wed. |
| 45 | Shelby, | Memphis, Shelby Co., | Thurs. |
| 46 | Statesville, | Statesville, Wilson Co., | Sat. |
| 47 | Cottage Grove, | Paris, Henry Co., | Sat. |
| 48 | South Memphis, | Memphis, Shelby Co., | Tues. |
| 49 | Lebanon, | Lebanon, Wilson Co., | Tues. |
| 50 | Gallatin, | Gallatin, Sumner Co., | Sat. |
| 51 | Oakwood, | Oakwood, Montgomery Co., | Sat. |
| 52 | Paris, | Paris, Henry Co., | – |
| 53 | Cross Plains, | Cross Plains, Robertson Co., | – |
| 54 | ——. | – – – | – |
| 55 | Palmyra, | Palmyra, Montgomery Co., | Tues. |
| 56 | Gardner, | Weakley Co., | Sat. |
| 57 | Chelsea, | Memphis, Shelby Co., | Mon. |
| 58 | ——. | McMinnville, Warren Co., | – |
| 59 | Litton, | Donelson, Davidson Co., | Mon. |
| 60 | Young Men's, | Memphis, Shelby Co., | Sat. |
| 61 | Sulphur Creek, | Davidson Co., | Sat. |
| 62 | Ooltawah, | Ooltawah, Hamilton Co., | – |
| 63 | Morristown, | Morristown, Jefferson Co., | Fri. |
| 64 | New Providence, | N. Prov., Montgomery Co., | Mon. |
| 65 | Mountain, | Winchester, Franklin Co., | – |
| 66 | Dillahunty, | Columbia, Maury Co., | Sat. |
| 67 | Jonesboro', | Jonesboro', Washington Co. | Fri. |
| 68 | Elizabethtown, | Elizabethtown, Carter Co., | – |
| 69 | Meroney, | Vernon, Hickman Co., | Wed. |
| 70 | Gethsemane, | Davidson Co., | – |
| 71 | Milan, | Milan, Gibson Co., | Fri. |
| 74 | Nolensville, | Nolensville, Williamson Co., | – |

| No. | NAME. | Location. | Meet. |
|---|---|---|---|
| 75 | Laguardo, | Laguardo, Wilson Co., | – |
| 76 | Hendersonville. | Hendersonville, | – |
| 78 | Cleveland, | Cleveland, Bradly Co., | – |
| 79 | Kingston, | Kingston, Roane Co., | – |
| 86 | Mausker's Creek, | Goodletsville, Davidson Co., | Sat. |
| 101 | Denmark, | Denmark, Madison Co., | – |
| 151 | Salem, | Dresden, Weakley Co., | – |
| 206 | Cokesbury, | Chestnut Mound, Smith Co., | – |
| 207 | White's Creek, | White's Creek, Davidson Co. | Sat. |
| 208 | Cainsville, | Cainsville, Wilson Co., | Wed. |
| 260 | Weakley, | Dresden, Weakley Co., | Tues. |
| 266 | Walker's Creek, | Temp. Hall, DeKalb Co., | – |
| 309 | Walnut Grove, | Sumner Co., | Sat. |
| 315 | Beech, | Beech, Sumner Co., | Sat. |
| 335 | Eagle, | ——, Sumner Co., | – |
| 371 | Hollis' Creek, | Coopertown, Robertson Co., | Sat. |

# KENTUCKY.

## *Officers of Grand Division.*

G. W. P., . . F. T. JOHNS, Oddville.
G. W. A., . . J. H. W. DEMOSS, Foster.
G. Scribe, . . A. J. JONES, Augusta.
G. Treas., . . T. R. VAN DYKE, Augusta.
G. Chap., . . C. W. ROSE, Oddville.
G. Con., . . . E. R. BARRELL, Hogansville.
G. Sent., . . . L. A. PECK, Bradford.
P. G. W. P., W. H. BLACK, Augusta.

## *Representatives Elect to National Division.*

*P. G. W. Patriarchs*—
J. J. Bradford,
Vachael Weldon,
William H. Black.
*P. G. W. Associates*—
M. Seles,
H. McCollum.

*G. W. Patriarch*—
F. T. Johns.
*G. W. Associate*—
J. H. W. Demoss.
*P. G. Scribe*—
A. J. Jones.

*Subordinate Divisions.*

| No. | NAME. | Location. | Meet. |
|---|---|---|---|
| 15 | Augusta, | Augusta, Bracken Co., | Tues. |
| | Ashland, | Ashland, Boyle Co., | - |
| | Andrew Jackson, | Antioch, Washington Co., | - |
| | Bloomfield, | Bloomfield, Washington Co., | - |
| | Beaver, | Oddville, Harrison Co., | - |
| | Bellfont, | Bellfont, Boyle Co., | - |
| | Boone, | Petersburg, Boone Co., | - |
| | Coalton, | Coalton, Boyle Co., | - |
| | Claysville, | Claysville, Harrison Co., | - |
| | Catlettsburg, | Catlettsburg, Boyle Co., | Sat. |
| | Cherrygrove, | Stroubes Mills, Bracken Co., | - |
| | Erving, | Perryville, Boyle Co., | Wed. |
| | Evening Star, | Ghent, | - |
| | Eddyville, | Eddyville, | - |
| 47 | Foster, | Foster, Bracken Co., | - |
| 16 | Fairview, | Bradford, Bracken Co., | Sat. |
| 337 | Harrison, | Oddville, Harrison Co., | Fri. |
| | Hustonville, | Hustonville, Lincoln Co., | - |
| | Harrod, | Harrodsville, Mercer Co., | - |
| | Happy Home, | Coalton, Boyle Co., | - |
| | Minerva, | Minerva, Mason Co., | - |
| | Dover, | Dover, Mason Co., | Thurs. |
| | Horton, | Newport, Campbell Co., | Tues. |
| | Relief, | Grayson, Clark Co., | Fri. |
| | Parksville, | Parksville, Boyle Co., | - |
| 18 | Pleasant Ridge, | Hogansville, Bracken Co., | - |
| | Springfield, | Springfield, Wash'gton Co., | Sat. |
| | Waco, | Waco, Marion Co., | - |
| | Warsaw, | Warsaw, Boone Co., | - |

# ILLINOIS.

*Officers of Grand Division.*

G. W. P., . . THOMAS M. VAN COURT, Peoria.
G. W. A., . . OLIVER C. GRAY, Ottawa.
G. Scribe, . . J. D. HAINES, Box 6225, Chicago.
G. Treas., . . HENRY RIBLET, Pekin.
G. Chap., . . Rev, A. L. BROOKS, Peoria.
G. Con., . . . L. R. MAYDWELL, Aurora.
G. Sent., . . . THOMAS H. SHEPHERD, Lebanon.
P. G. W. P., JOHN VAN CLEVE, Chicago.

## *Representatives Elect to National Division.*

*P. G. W. Patriarchs*—
George L. Moore,
J. F. Simpson,
E. D. Lemoin,
Henry Riblet,
William Ross,
Robert Allyn,
E. S. Wells,
Truman L. Pratt,
Cyrus P. Mason,
Thomas M. Van Court,
James O. Brayman,
John Van Cleve.

*P. G. W. Associates*—
J. C. Stoughton,
George W. Tr[illegible],
Austin King,
J. S. Moore,
George N. J[illegible]es,
A. G. Warne[illegible],
J. H. Snell,
Thomas Mouldi[illegible],

*G. W. Associate*—
Oliver C. Gray.

## *Subordinate Divisions.*

| No. | Name. | Location. | Meet. |
|---|---|---|---|
| 29 | Carrollton, | Carrollton, Green Co., | Tues. |
| 74 | Pekin, | Pekin, Tazewell Co., | Mon. |
| 79 | Hillsboro', | Hillsboro', Montgomery Co., | Tues. |
| 95 | Grandview, | Grandview, Edgar Co., | Sat. |
| 116 | Wayne, | Fairfield, Wayne Co., | Tues. |
| 156 | Mount Carmel, | Mount Carmel, Wabash Co., | – |
| 157 | Albion, | Albion, Edwards Co., | – |
| 160 | Salem, | Salem, Marion Co., | – |
| 177 | Protection, | Pinckneyville, Perry Co., | Fri. |
| 191 | Grayville, | Grayville, White Co., | Sat. |
| 232 | Batavia, | Batavia, Kane Co., | Fri. |
| 262 | Lebanon, | Lebanon, St. Clair Co., | Mon. |
| 268 | Social, | East Paw Paw. DeKalb Co., | Sat. |
| 286 | Blue Ridge, | Hallock, Peoria Co., | Sat. |
| 292 | Hand in Hand, | Carpenterville, Kane Co., | Wed. |
| 422 | Garden City, | 189 W. Randolph st., Chicago, | Tues. |
| 597 | B. S. Goodhue, | "Goodhue Hall," Seymour st., near Fulton, Chicago, | Thurs. |
| 606 | Excelsior, | 189 W. Randolph st. Chicago, | Fri. |
| 679 | Tabernacle, | Church, c. Morgan & Indiana sts., Chicago, Cook Co., | Sat. |
| 712 | Chicago, | Y. Men's Chr. Ass. Build., 148 Madison st., Chicago, | Mon. |
| 473 | Bristol Station, | Bristol Station, Kendall Co. | Tues. |
| 491 | Mendota, | Mendota, LaSalle Co., | Sat. |
| 497 | Prairie, | Lexington, McLean Co., | Fri. |
| 499 | Bone Gap, | Bone Gap, Edwards Co., | Fri. |

| No. | Name. | Location. | Meet. |
|---|---|---|---|
| 500 | Morrison, | Lawrenceville, Law'nce Co. | Thurs. |
| 505 | Robinson, | Robinson, Crawford Co., | Sat. |
| 507 | Faithful, | Albion, Edwards Co., | – |
| 508 | Manito, | Manito, Mason Co., | Fri. |
| 511 | Harmony, | Palmyra, Macoupin Co., | Mon. |
| 520 | Scott, | Leechtown, | Fri. |
| 523 | Mount Erie, | Mount Erie, Wayne Co., | – |
| 537 | Sheffield, | Sheffield, Bureau Co., | Sat. |
| 550 | Buda, | Buda, Bureau Co., | Mon. |
| 554 | Neponset, | Neponset, Bureau Co., | Tues. |
| 555 | Reform, | Amboy, Lee Co., | Fri. |
| 566 | Monitor, | Ottawa, LaSalle Co., | Mon. |
| 568 | Princeton, | Princeton, Bureau Co., | Mon. |
| 569 | Oswego, | Oswego, Kendall Co., | Sat. |
| 575 | Selby, | Hallowayville, Bureau Co., | – |
| 586 | Galesburg, | Galesburg, Knox Co., | – |
| 591 | Sidney, | Sidney, Champaign Co., | Sat. |
| 601 | Bureau, | Princeton, Bureau Co., | Fri. |
| 604 | Peoria, | Peoria, Peoria Co., | Fri. |
| 608 | Delavan, | Delavan, Tazewell Co., | Fri. |
| 609 | Howard, | Beardstown, Cass Co., | Thurs. |
| 612 | Metropolis, | Metropolis, Massac Co., | Thurs. |
| 613 | Lincoln, | Byron, Ogle Co., | Mon. |
| 614 | Shabbona, | Shabbona, Bureau Co., | Mon. |
| 616 | East Paw Paw, | E. Paw Paw, DeKalb Co., | Tues. |
| 617 | Fidelity, | Shelby, Bureau Co., | Tues. |
| 618 | Jacksonville, | Jacksonville, Morgan Co., | Thurs. |
| 619 | Bruce, | Prairie Creek, LaSalle Co., | Sat. |
| 620 | Marseilles, | Marseilles, LaSalle Co., | Sat. |
| 623 | Earlville, | Earlville, LaSalle Co., | Sat. |
| 624 | Hope, | Peoria, Peoria Co., | Tues. |
| 629 | Sterling, | Sterling, Whitesides Co., | – |
| 632 | Centralia, | Centralia, Marion Co., | Mon. |
| 635 | Lanark, | Lanark, Carroll Co., | Fri. |
| 638 | Farmington, | Farmington, Fulton Co., | Tues. |
| 640 | Danville, | Danville, Vermilion Co., | Sat. |
| 643 | Dixon, | Dixon, Lee Co., | Tues. |
| 645 | Aurora, | Aurora, Kane Co., | Fri. |
| 647 | Jeffersonville, | Jeffersonville, Wayne Co., | – |
| 649 | Polo, | Polo, Ogle Co., | Fri. |
| 650 | Milledgeville, | Milledgeville, Carroll Co., | Sat. |
| 651 | Kingston, | Kingston, Peoria Co., | – |
| 658 | Freeport, | Freeport, Stephenson Co., | Tues. |
| 659 | Hennepin, | Hennepin, Putnam Co., | Mon. |
| 661 | Kewanee, | Kewanee, Henry Co., | Fri. |
| 663 | Secor, | Secor, Woodford Co., | Tues. |
| 665 | Cement, | Utica, LaSalle Co., | Sat. |

| No. | Name. | Location. | Meet. |
|---|---|---|---|
| 668 | New Middleton, | New Middleton, Marion Co. | Thurs. |
| 669 | Xenia, | Xenia, Clay Co., | Sat. |
| 670 | Durand, | Durand, Winnebago Co., | – |
| 672 | Sheldon, | Sheldon, Iroquois Co., | Tues. |
| 675 | Milford, | Milford, | Sat. |
| 678 | Nashville, | Nashville, Washington Co., | Tues. |
| 680 | Fond du Lac, | Fond du Lac, Tazewell Co., | Mon. |
| 682 | Georgetown, | Georgetown, Vermilion Co., | Sat. |
| 683 | Odell, | Odell, Livingston Co., | Fri. |
| 684 | Troy, | Troy, Madison Co., | Fri. |
| 685 | Evergreen, | Mineral, Bureau Co., | Mon. |
| 686 | Manlius, | Manlius, LaSalle Co., | Wed. |
| 688 | Como, | Como, Whitesides Co., | Sat. |
| 690 | Lena, | Lena, Stephenson Co., | Sat. |
| 691 | Star of Hope, | Baileyville, Ogle Co., | Fri. |
| 692 | Evening Star, | Ridott, Stephenson Co., | Wed. |
| 694 | Star of the West, | Freeport, Stephenson Co., | Sat. |
| 695 | Elgin, | Elgin, Kane Co., | Fri. |
| 698 | Franklin Grove, | Franklin Grove, Lee Co., | – |
| 700 | Warren, | Warren, Jo Daviess Co., | – |
| 703 | Prairie Hill, | Prairie Hill, Williamson Co. | – |
| 704 | Yellow Creek, | Yellow Cr'k, Stephenson Co. | – |
| 705 | Clay City, | Clay City, Clay Co., | – |
| 706 | Eagle, | Foreston, Ogle Co., | Tues. |
| 707 | Ludlow, | Ludlow, | Mon. |
| 710 | Decatur, | Decatur, Macon Co., | – |
| 713 | Sumner, | Sumner, Lawrence Co., | Tues. |
| 714 | Pleasant Valley, | Pleas. Val., Jo. Daviess Co., | Fri. |
| 715 | Chauncey, | Chauncey, Lawrence Co., | – |
| 716 | Hadley Station, | Hadley Sta., Richland Co., | – |
| 717 | Chillicothe, | Chillicothe, Peoria Co., | Sat. |
| 718 | Fremont, | Fremont, Lawrence Co., | – |
| 719 | Austin, | Austin, Cook Co., | – |
| 720 | Shannon, | Shannon, Carroll Co., | Wed. |
| 721 | Oblong, | Oblong, Crawford Co., | – |
| 722 | Bath, | Bath, Mason Co., | Sat. |
| 723 | Virginia City, | Virginia City, Cass Co., | Tues. |
| 724 | Genesee Grove, | Genesee Gr. Whitesides Co., | Tues. |
| 725 | Annawan, | Annawan, Henry Co., | – |
| 726 | Montgomery, | Montgomery, Kane Co., | – |
| 727 | Elmwood, | Elmwood, Peoria Co., | – |
| 728 | Rome, | Rome, Peoria Co., | – |
| 729 | Lacon, | Lacon, Marshall Co., | – |

# RHODE ISLAND.

## *Officers of Grand Division.*

G. W. P., . . WILLIAM H. S. SMITH, Woonsocket.
G. W. A , . . JOHN S. MUNROE, Providence.
G. Scribe, . . PHILIP B. STINESS, Jr., North Providence.
G. Treas., . . ASA SISSON, Wickford.
G. Chap., . . HENRY BLUNDELL, South Providence.
G. Con., . . . RICHARD CLARKE, South Providence.
G. Sent., . . . JARED B. THOMPSON, South Providence.
P. G. W. P., FREDERICK A. FAIRBROTHER, Providence.

## *Representatives Elect to National Division.*

*P. G. W. Patriarchs—*
Thomas W. Wood,
Daniel Wilkinson,
Asa Sisson,
Charles H. Malcolm,
Arnold Lapham,
Charles H. Higgins,
Frederick A. Fairbrother.
*P. G. W. Associates—*
P. B. Stiness, Jr.,
Nathan T. Verry,
A. D. Vose,
Dwight R. Adams,
William N. Johnson,
John S. Williams,
John J. Sprague.
*G. W. Patriarch—*
William H. S. Smith.
*G. W. Associate—*
John S. Munroe.

## *Subordinate Divisions.*

| No. | NAME. | Location. | Meet. |
|---|---|---|---|
| 2 | Providence, | Providence, | Wed. |
| 4 | Fountain, | Woonsocket, | Wed. |
| 6 | Atlantic, | Newport, | Thurs. |
| 7 | Lincoln, | Newport, | – |
| 8 | William Penn, | Pawtucket, | Wed. |
| 11 | South Providence, | South Providence, | Mon. |
| 27 | Hope, | Compton, | Thurs. |
| 30 | Blackstone, | Valley Falls, | Tues. |

# MISSOURI.

### *Officers of Grand Division.*

G. W. P., . . WILLARD D. TUCKER, Newark.
G. W. A., . . G. A. THRASHER, Monticello.
G. Scribe, . . JOSEPH J. GARVER, Box 343, Hannibal.
G. Treas., . . HOMER H. WINCHELL, Palmyra.
G. Chap., . . Dr. ALONZO JONES, Palmyra.
G. Con., . . . THOMAS E. SAFFELL, Spencerburg.
G. Sent., . . . A. L. E. HAYWARD, St. Francisville.

### *Representatives Elect to National Division.*

*P. G. W. Patriarchs*—
Thomas E. Thompson,
William A. Lynch,
Joseph R. Winchell,
Timothy Parson,
Henry G. Carson,
James C. Campbell,
Joseph J. Garver.
*P. G. W. Associates*—
William Martin,
William J. Knott,
Homer H. Winchell,
Jesse McDaniels.
*G. W. Patriarch*—
Willard D. Tucker.
*G. W. Associate*—
G. A. Thrasher.
*P. G. Scribe*—
Thomas B. Hooper.

### *Subordinate Divisions.*

| No. | NAME. | Location. | Meet. |
|---|---|---|---|
| 1 | St. Louis, | St. Louis, | Wed. |
| 307 | Chamois, | Chamois, Osage Co., | Wed. |
| 376 | Golden Rule, | St. Louis, | Thurs. |
| 210 | Benevolence, | Rocheport, Boone Co., | — |
| 17 | Palmyra, | Palmyra, | Wed. |
| 372 | Lincoln, | Palmyra, | Mon. |
| 58 | Clinton, | Plattsburgh, Clinton Co., | Thurs. |
| 367 | Canton, | Canton, Lewis Co., | Mon. |
| 132 | Newark, | Newark, Knox Co., | Sat. |

| No. | Name. | Location. | Meet. |
|---|---|---|---|
| 93 | St. Francisville, | St. Francisville, Clarke Co., | – |
| 299 | Ben. Franklin, | New Franklin, Howard Co., | – |
| 144 | Spencerburg, | Spencerburg, Pike Co., | – |
| 373 | Tiger Fork, | Bethel, Shelby Co., | – |
| 375 | Marshall, | Marshall, Saline Co., | – |
| 378 | Dickerson, | Monticello, Lewis Co., | – |
| 377 | Boliver, | Boliver, Polk Co., | – |

# NEW HAMPSHIRE.

## *Officers of Grand Division.*

G. W. P., . . T. J. W. Pray, Dover.
G. W. A., . . F. N. Boutwell, Milford.
G. Scribe, . . Frederic S. Crawford, Concord.
G. Treas., . . True Osgood, Concord.
G. Chap., . . Stillman S. Davis, Nashua.
G. Con., . . . Philander C. Childs, Claremont.
G. Sent., . . . L. B. Ward, Milford.

## *Representatives Elect to National Division.*

*P. G. W. Patriarchs*—
S. W. Buffum,
M. T. Willard,
Luther P. Durgin,
John E. Goodwin,
Thomas Tash,
W. H. Earle,
S. S. Davis,
Leonard Chase,
J. F. Keyes,
William C. Hatch.
*P. G. W. Associates*—
John B. Fish,
E. E. Cummings,
Hiram Long,
E. H. Leslie.
*G. W. Patriarch*—
T. J. W. Pray.
*G. W. Associate*—
F. N. Boutwell.
*P. G. Scribes*—
True Osgood,
J. Frank Webster.

*Subordinate Divisions.*

| No. | Name. | Location. | Meet. |
|---|---|---|---|
| 1 | Monadnock, | Winchester, | Mon. |
| 2 | Concord, | Concord, | Mon. |
| 4 | Union, | Dover, | Thurs. |
| 5 | Granite State, | Portsmouth, | Wed. |
| 6 | Cornish, | Cornish Flat, | Fri. |
| 7 | Holderness, | Holderness, | Tues. |
| 10 | Good Samaritan, | Newton Depot, | Fri. |
| 13 | Wetumpka, | Milford, | Wed. |
| 15 | Elm, | Plaistow, | Tues. |
| 16 | Crystal Fount, | Concord, | Tues. |
| 21 | Claremont, | Claremont, | Fri. |
| 23 | Winnecummet, | Hampton, | Fri. |
| 24 | Atlantic, | Seabrook, | Wed. |
| 25 | Hoosick, | Kensington, | – |

# NEW BRUNSWICK.

*Officers of Grand Division.*

G. W. P., . . CHARLES S. LUGRIN, Fredericton.
G. W. A., . . JOHN RANKIN, St. John.
G. Scribe, . . WILLIAM W. DUDLEY, Box 236 St. John.
G. Treas., . . CHARLES A. EVERETT, St. John.
G. Chap., . . Rev. P. O. REESE, Salisbury.
G. Con., . . . DENNIS A. DUFFY, Hillsborough.
G. Sent., . . . CHARLES W. S. BARKER, Fredericton.
P. G. W. P., Rev. GEORGE O. HEUSTIS, Carleton, St. John.

*Representatives Elect to National Division.*

*P. G. W. Patriarchs—*
Asa Coy,
Samuel L. Tilley,
James Johnson,
James Steadman,
Charles A. Everett,
William Wedderburn,
Stephen K. Foster,
Oscar D. Wetmore,
J. C. Hurd,
Daniel C. Perkins,
John L. Marsh,
George O. Heustis.

*P. G. W. Associates*—
Robert Salter,
Harry Peters,
Samuel D. Macpherson,
Justus S. Wetmore,
Alexander P. Millar,
Henry Webber,
Charles N. Skinner,
Charles D. Everett,
Charles P. Wetmore,
Robert T. Babbitt.

*G. W. Patriarch*—
Charles S. Lugrin.

*G. W. Associate*—
John Rankin.

*P. G. Scribes*—
William H. A. Keans,
William W. Dudley.

## *Subordinate Divisions.*

| No. | Name. | Location. | Meet. |
|---|---|---|---|
| 1 | Howard, | St. Stephen, Charlotte Co., | Fri. |
| 2 | York, | City of Fredericton, York Co. | Fri. |
| 3 | Wilberforce, | Milltown, Charlotte Co., | Wed. |
| 5 | Gurney, | City of St. John, | Thurs. |
| 7 | Portland, | Portland, St. John, | Mon. |
| 9 | Victoria, | City of St. John, | Fri. |
| 13 | Sheffield, | Sheffield, Sunbury Co., | Mon. |
| 15 | Pioneer, | Dorchester, Westmorel'd Co. | Wed. |
| 18 | Orient, | St. James, Charlotte Co., | Sat. |
| 20 | Firemen's, | City of St. John, | Wed. |
| 21 | Queens, | Gagetown, Queens Co., | Sat. |
| 33 | Bathurst, | Bathurst, Restigouche Co., | – |
| 37 | Northumberland, | Chatham, Miramichi Co., | Fri. |
| 39 | Albert, | Hillborough, Albert Co., | Wed. |
| 40 | Sackville, | Sackville, Westmoreland Co. | Tues. |
| 42 | Richibucto, | Richibucto, Kent Co., | Fri. |
| 44 | Kingston, | Kingston, Kent Co., | Tues. |
| 45 | Newcastle, | Newcastle, Miramichi Co., | Thurs. |
| 50 | Westmoreland, | Point de Bute, W'tm'land Co. | Thurs. |
| 51 | Golden Rule, | Hopewell, Albert Co., | Tues. |
| 53 | Sussex, | Sussex, Kings Co., | Thurs. |
| 54 | Kings, | Sussex Vale, Kings Co., | Wed. |
| 55 | Restigouche, | Campbell'n, Restigouche Co. | Wed. |
| 57 | Oromocto, | Oromocto, Sunbury Co., | Tues. |
| 58 | Safeguard, | Penfield, Charlotte Co., | Sat. |
| 62 | Johnston, | Cambridge, Queens Co., | Sat. |
| 63 | Douglas, | Scotch Town, Queens Co., | – |
| 64 | Dalhousie, | Dalhousie, Restigouche Co., | Mon. |
| 65 | Baie Verte, | Baie Verte, Westm'land Co., | Wed. |
| 66 | Upham, | Upham, Kings Co., | Thurs. |
| 68 | Home, | Maracareen, Charlotte Co., | Sat. |
| 70 | Dover, | Dover, Westmorland Co., | – |

* Inoperative.

| No. | Name. | Location. | Meet. |
|---|---|---|---|
| 77 | Granite Rock, | Carleton, St. John, | Tues. |
| 84 | Prince Albert, | Alma, Albert Co., | Sat. |
| 91 | Kedron,* | Norton, Kings Co., | – |
| 97 | Hampstead,* | Hampstead, Queens Co., | – |
| 99 | Nelson, | Derby, Miramichi Co., | Mon. |
| 101 | Inkerman, | Lepreaux, Charlotte Co., | Sat. |
| 116 | Steadman, | Oak Point, Sunbury Co., | Sat. |
| 119 | Carleton, | Woodstock, Carleton Co., | – |
| 121 | Grand Falls, | Grand Falls, Victoria Co., | Thurs. |
| 124 | Leading Star,* | Campo Bello, Charlotte Co. | – |
| 126 | Caledonia, | Douglastown, Miramichi Co. | Wed. |
| 134 | Oxford, | Up. Gagetown, Queens Co., | Mon. |
| 135 | Middleton,* | Dorchester, W'tmorel'd Co., | – |
| 137 | Hayneville, | Queensbury, York Co., | Mon. |
| 142 | Hampton, | Hampton, Kings Co., | Tues. |
| 147 | Union, | Richmond, Carleton Co., | Thurs. |
| 150 | Iron Horse, | Canterbury, York Co., | Sat. |
| 151 | Garibaldi, | L. Woodstock, Carleton Co., | Fri. |
| 157 | Andover, | Andover, Carleton Co., | Wed. |
| 161 | Eureka, | Northampton, Carleton Co., | – |
| 164 | St. Martins, | St. Martins, St. John Co., | Tues. |
| 167 | Olive Leaf, | Harvey, York Co., | Mon. |
| 169 | Excelsior, | Hillsborough, Albert Co., | Sat. |
| 173 | St. Andrews, | St. Andrews, Charlotte Co., | Mon. |
| 174 | Brunswick, | Up. Sackville, W'tm'land Co. | Fri. |
| 177 | Havelock, | Havelock, Kings Co., | Wed. |
| 178 | Lancaster, | Lancaster, St. John Co., | Sat. |
| 179 | Eastern Star, | St. Martins. St. John Co., | Mon. |
| 180 | Sunderland, | Jolicure, Westmoreland Co., | – |
| 181 | South Richmond, | So. Richmond, Carleton Co., | Sat. |
| 182 | Fairville, | Fairville, St. John Co., | Wed. |
| 183 | Moncton, | Moncton, Westmoreland Co. | Mon. |
| 184 | Keans, | Petitcodiac, W'tm'land Co., | Mon. |
| 185 | Blissville, | Blissville, Sunbury Co., | – |
| 186 | Douglas, | Upper Kenwick, York Co., | Fri. |
| 187 | Kingsclear, | Kingsclear, York Co., | Sat. |
| 188 | Riverside, | Nashwaak, York Co., | Tues. |
| 189 | St. George, | St. George, Charlotte Co., | Sat. |
| 190 | Farmers, | Douglas, York Co., | Sat. |
| 191 | Crystal Stream, | Salisbury, Westmorel'd Co., | Sat. |
| 192 | Wedderburn, | Canterbury, York Co., | Mon. |
| 193 | Reform, | Letete, Charlotte Co., | Sat. |
| 194 | Prince of Wales, | Nashwaakin, York Co., | Sat. |
| 195 | Naskwaak, | Nashwaak, York Co., | Sat. |
| 196 | Queensbury, | Queensbury, York Co., | Sat. |
| 197 | South Branch, | South Branch, Sunbury Co., | Sat. |

* Inoperative.

| No. | Name. | Location | Meet. |
|---|---|---|---|
| 198 | Union, | Cardigan, York Co., | Sat. |
| 199 | Morning Star, | Penwick, York Co., | – |
| 200 | Union, | Tay Creek, York Co., | – |
| 201 | New Dominion, | Springfield, York Co., | – |
| 202 | Worthy Effort, | Little River, Sunbury Co., | Sat. |
| 203 | Morning Star, | Cocaigne, Kent Co., | Sat. |
| 204 | New Dominion, | St. Marys, York Co., | Sat. |

# NORTH CAROLINA.

## *Officers of Grand Division.*

G. W. P., . . H. F. Ramseur, Jacobs Fork.
G. W. A., . . C. E. Land, Dallas.
G. Scribe, . . William Tiddy, Lincolnton.
G. Treas., . . A. M. Ford, Dallas.
G. Chap., . . E. A. Poe, Dallas.
G. Con., . . . H. M. Rhyne, Dallas.
G. Sent., . . . H. S. Wilson, Lincolnton.
P. G. W. P., L. M. Berry, Lincolnton.

## *Representatives Elect to Grand Division.*

*P. G. W. Patriarch*—
L. M. Berry.
*G. W. Patriarch*—
H. F. Ramseur.

*G. W. Associate*—
C. E. Land.

## *Subordinate Divisions.*

| No. | Name. | Location | Meet. |
|---|---|---|---|
| 1 | Jacobs Fork, | Jacobs Fork, | – |
| 2 | Dallas, | Dallas, | – |
| 3 | Raleigh, | Raleigh, | – |
| 4 | Lincolnton, | Lincolnton, | – |

# INDIANA.

## *Officers of Grand Division.*

G. W. P., . . C. W. STAGG, Indianapolis.
G. W. A., . . L. F. WORKS, Vevay.
G. Scribe, . . J. B. ABBETT, Indianapolis.
G. Treas., . . J. S. VANARSDEL, Thorntown.
G. Chap., . . J. P. ORR, Andersonville.
G. Con., . . . R. B. HART, Evansville.
G. Sent., . . . J. W. BUTLER, Huntsville.
P. G. W. P., WILLIAM W. H. MACCURDY, Indianapolis.

## *Representatives Elect to National Division.*

*P. G. W. Patriarchs*—
William Hannaman,
Thomas A. Goodwin,
Ryland T. Brown,
John B. Abbett, —
J. H. Batty,
Dr. L. Abbett, —
E. J. Morris,
Wm. W. H. MacCurdy.
*P. G. W. Associates*—
A. S. Kingsley,
A. Stevens,
C. E. Scarlett,
*G. W. Patriarch*—
C. W. Stagg. —
*G. W. Associate*—
L. F. Works.
*P. G. Scribe*—
Henry Ohr.

## *Subordinate Divisions.*

| No. | NAME. | Location. | Meet. |
|---|---|---|---|
| 2 | Huntington, . . | Huntington, . . . . . | — |
| 10 | Washington, . . | Temp. Hall, Indianapolis, . | Fri. |
| 11 | Cambridge, . . | Cambridge City, . . . . | — |
| 21 | Patriot, . . . | Patriot, Switzerland Co., . | — |
| 25 | Roanoke, . . . | Roanoke, Huntington Co., . | — |
| 26 | Randolph, . . | Winchester, Randolph Co., . | — |
| 30 | Vincennes, . . | Vincennes, . . . . . | Sat. |

| No. | Name. | Location | Meet. |
|---|---|---|---|
| 44 | Fidelity, | Elkhart, | Mon. |
| 54 | Temple of Honor, | Evansville, | Tues. |
| 56 | Zionsville, | Zionsville, Boone Co., | – |
| 101 | Lawrenceburg, | Lawrenceburg, | Sat. |
| 119 | Tanner's Creek, | Guilford, Dearborn Co., | – |
| 162 | New Town, | New Town, | Tues. |
| 175 | Moore's Hill, | Moore's Hill, | Tues.* |
| 234 | Decatur, | Rossburg, | Sat. |
| 253 | Bennington, | Benningt'n, Switzerland Co. | Thurs. |
| 254 | Summit, | Trenton, | Fri. |
| 292 | Blue Grass, | McCutchonville, | Thurs. |
| 315 | Chesterfield, | Chesterfield, Madison Co., | – |
| 336 | Dayton, | Dayton, | Fri. |
| 429 | Sheldon, | Lawrenceburg, | Mon. |
| 430 | Napoleon, | Napoleon, Ripley Co., | – |
| 431 | Starr, | Gaugh Hall, Indianapolis, | Wed. |
| 432 | Lafayette, | Lafayette, | – |
| 433 | Noblesville, | Noblesville, | – |
| 435 | Perkinsville, | Perkinsville, | Sat. |
| 437 | Thorntown, | Thorntown, | – |
| 438 | Rescue, | Waveland, Montgomery Co., | – |
| 439 | Delevan, | Westfield, Hamilton Co., | – |
| 440 | Carmel, | Bethlehem, Hamilton Co., | – |
| 443 | Andersonville, | Andersonville, Franklin Co, | – |
| 445 | Abbett. | Union, Hamilton Co., | – |
| 446 | Planefield, | Planefield, | – |
| 451 | Attica, | Attica, | Sat. |
| 454 | Metamora, | Metamora, | Sat. |
| 466 | Hamilton, (col'd,) | Noblesville, | – |
| 468 | Iroquois, | Kent Station, | – |
| 469 | Falls City, | Jeffersonville, | – |
| 470 | Excelsior, | Tipton, | – |
| 471 | Charlottsville, | Charlottsville, | – |
| 472 | Cleveland, | Cleveland, | – |
| 476 | Florence, | Florence, Switzerland Co., | Sat. |
| 477 | Vevay, | Vevay, | Mon. |
| 479 | Mount Sterling, | Mount Sterling, | Sat. |
| 485 | Cary, | Sugar Branch, Switzerland Co. | Fri. |
| 486 | Morocco, | Morocco, | Tues. |
| 487 | Fairland, | Fairland, Shelby Co., | Sat. |
| 488 | Monitor, | Monitor, | Sat. |
| 489 | Losantville, | Losantville, | Mon. |

* Second and fourth.

# VERMONT.

### *Officers of Grand Division*

G. W. P., . . H. F. AUSTIN, Swanton.
G. W. A., . . JAMES SQUIER, North Ferrisburgh.
G. Scribe, . . HORACE T. DENNIS, Woodstock.
G. Treas., . . A. A. DAIKIN, North Ferrisburgh.
G. Chap., . . SAMUEL JACKSON, Vergennes.
G. Con., . . . A. E. FRENCH, Woodstock.
G. Sent., . . . F. B. GORHAM, West Rutland.
P. G. W. P., G. L. ARMINGTON, Ludlow.

### *Representatives Elect to National Division.*

*P. G. W. Patriarchs*—
Thomas E. Power.
Lorenzo Sheldon,
C. H. Chapman,
J. Fassett,
William S. Balch,
William A. Burnett,
George L. Armington.
*P. G. W. Associates*—
J. H. Murdock,
J. E. Smith,
R. C. Thrall,
H. T. Dennis.
*G. W. Patriarch*—
H. F. Austin.
*G. W. Associate*—
James Squier.
*P. G. Scribe*—
R. J. White.

### *Subordinate Divisions.*

| No. | NAME. | Location | Meet. |
|---|---|---|---|
| 7 | Ottougechee, | Woodstock, | Sat. |
| 90 | Kedron, | Woodstock, | Sat. |
| 54 | Marble Colby, | West Rutland, | Fri. |
| 93 | Union, | North Ferrisburgh, | Sat. |
| 16 | Ludlow, | Ludlow, | Sat. |
| 87 | Friendship, | Rutland, | – |
| 96 | Mechanics', | Swanton, | – |

# NOVA SCOTIA.

## *Officers of Grand Division.*

G. W. P., . . DAVID MARSHALL, Esq., New Glasgow.
G. W. A., . . Rev. J. E. BALCOM, Hantsport.
G. Scribe, . . PATRICK MONAGHAN, Halifax, P. O. Box 87.
G. Treas., . . THOS. B. LAYTON, Folly Village, Colchester Co.
G. Chap., . . Rev. J. M. McLEOD, Brooklyn, Hants Co.
G. Con., . . . RICHARD S. BLOIS, Gore, Hants Co.
G. Sent., . . . ALEXANDER LOGAN, North Sydney, C. B.
P. G. W. P., THOMAS M. KING, Esq., Antigonish.

## *Representatives Elect to Grand Division.*

*P. G. W. Patriarchs—*
William Burrill,
John McMurray,
William M. Brown,
George Christie,
John M. Cramp,
Alexander McArthnr,
Robert Alder Temple,
Avard Longley,
James D. B. Frazer,
Isaac J. Skinner,
William E. McRobert,
Henry A. Taylor,
Thomas M. King.

*P. G. W. Associates—*
Robert Noble,
Donald Johnston,
Nathaniel Gunnison,
John Heenan,
Stephen Selden,
William Murray,
Robert M. Barrett.

*G. W. Patriarch—*
David Marshall,

*G. W. Associate—*
J. E. Balcom.

*P. G. Scribe—*
Patrick Monaghan.

## *Subordinate Divisions.*

| No. | NAME. | Location. | Meet. |
|---|---|---|---|
| | | ANNAPOLIS COUNTY. | |
| 14 | New Caledonia, | Granville, | Sat. |
| 44 | Olive Branch, | Bridgetown, | Mon. |
| 95 | Nelson, | Lawrencetown, | Tues. |
| 222 | Chrystal Spring, | Maitland, | Sat. |
| 291 | Hillside, | Inglesville, | Mon. |

| No. | NAME. | Location. | Meet. |
|---|---|---|---|
| | | ANTIGONISH COUNTY. | |
| 212 | St. Andrews, | Antigonish, | Tues. |
| 267 | Lady of the Lake, | Lochabor, | Wed. |
| 268 | Addington, | Addington Forks, | Fri. |
| 276 | Lily of the Lake, | West River, | Mon. |
| 277 | Sea-Side, | Cape George, | Fri. |
| | | COLCHESTER COUNTY. | |
| 41 | Truro, | Truro, | Tues. |
| 72 | Agricola, | Upper Stewiacke, | Mon. |
| 82 | Iron Age, | Great Village, | Thurs. |
| 140 | Arctic, | Economy, | Tues. |
| 155 | Cobequid, | Folly Village, | Wed. |
| 170 | Island Home, | Five Island, | Mon. |
| 181 | Oceanica, | Portaupique, | Mon. |
| 240 | Scotia, | Tatamagouche, | Wed. |
| 242 | Pleasant Valley, | S. Branch, Stewiacke, | Tues. |
| 244 | Springside, | Eastville, Upper Stewiacke, | Thurs. |
| 247 | Chrystal, | Middle Stewiacke, | Fri. |
| 254 | Annan, | New Annan, | Mon. |
| 256 | Stirling Blue, | New Annan, | Fri. |
| | | CUMBERLAND COUNTY. | |
| 36 | Pugwash, | Pugwash, | Mon. |
| 75 | Wallace, | Wallace, | Thurs. |
| 106 | Friendship, | Nappan, | Mon. |
| 110 | Parrsboro', | Mill Village, | Tues. |
| 117 | Southampton, | Maccan, | Tues. |
| 131 | Temple, | Wallace Bay, | Sat. |
| 141 | Excelsior, | Little Forks, Maccan, | Wed. |
| 142 | White Rose, | West Brook, | Thurs. |
| 182 | Amherst, | Amherst, | Sat. |
| 199 | Rescue, | Advocate Harbor, | Sat. |
| 219 | Greville, | Port Greville, | Sat. |
| 288 | Fowler, | Apple River, | Tues. |
| | | CAPE BRETON COUNTY. | |
| 27 | Cape Breton, | North Sydney, | Thurs. |
| 40 | Archangel, | Sydney Mines, | Sat. |
| 61 | Star in the East, | Sydney, | Thurs. |
| 89 | Bethlehem, | N. W. Arm, | Tues. |
| 167 | North Sydney, | North Sydney, | Fri. |
| 216 | Alexandra, | Little Bras d'Or, | Mon. |
| 246 | Morien, | Cow Bay, | Sat. |
| 249 | H. A. Taylor, | Little Glace Bay, | Thurs. |
| 271 | Homeville, | Mira Bay, | Sat. |
| | | DIGBY COUNTY. | |
| 6 | Union, | Digby, | Tues. |
| 24 | Columbia, | Weymouth, | Tues |
| 37 | Royal, | Hillsburgh, | Sat. |
| 145 | Tyro, | Westport, | Mon. |

| No. | Name. | Location. | Meet. |
|---|---|---|---|
| | | *Digby Co.*—Con. | |
| 146 | General Williams, | Waterford, | Thurs. |
| 152 | General Inglis, | St. Mary's Bay, | Sat. |
| 154 | Hope, | Grand Joggin, | Mon. |
| 161 | Western Star, | Long Island, | Sat. |
| 169 | Home, | Smith's Cove, | Wed. |
| 183 | Brilliant Star, | Petite Passage, | Sat. |
| 227 | LePage, | Sandy Cove, | Thurs. |
| 231 | Randall, | New Tusket, | Sat. |
| 260 | Welcome, | South Range, | Thurs. |
| 286 | Morning Dawn, | Rossway, Dig. Neck, | Sat. |
| 287 | Social, | Centreville, Dig. Neck, | Sat. |
| 289 | Crandall, | Little River, | Tues. |
| 290 | Melrose, | Everett Settlement, | Wed. |
| | | GUYSBOROUGH COUNTY. | |
| 93 | Chedabucto, | Guysborough, | Wed. |
| 109 | Wellington, | Sherbrooke, | Mon. |
| 204 | Wine Harbour, | Wine Harbour, | Thurs. |
| 220 | Youth's Refuge, | Melrose, | Thurs. |
| 264 | Milford Haven, | Manchester, | Tues. |
| 265 | Sparkling Water, | Guysboro', Intervale, | Tues. |
| 266 | Golden Age, | Isaac's Harbour, | Mon. |
| 269 | Glenelg, | Glenelg, | Mon. |
| 279 | Rainbow, | New Harbour, | Mon. |
| | | HALIFAX COUNTY. | |
| 7 | Chebucto, | Halifax, | Thurs. |
| 8 | Micmac, | Halifax, | Mon. |
| 9 | Mayflower, | Halifax, | Wed. |
| 26 | Howard, | Halifax, | Tues. |
| 52 | Rising Sun, | Middle Musquodoboit, | Fri. |
| 59 | Morning Star, | St. Margaret's Bay, | Sat. |
| 96 | Athenæum, | Halifax, | Fri. |
| 125 | June Rose, | Hammonds Plains, | Sat. |
| 137 | Sackville, | Sackville, | Mon. |
| 171 | Gibralter, | Gay's River, | Fri. |
| 193 | Green Vale, | Musquodoboit Harbor, | Thurs. |
| 194 | Tangier, | Tangier, | Sat. |
| 205 | Waverley, | Waverley, | Sat. |
| 217 | Day-Spring, | Dartmouth, | Tues. |
| 224 | Champion, | Sheet Harbour, | Sat. |
| 232 | Ingraham, | St. Margaret's Bay, | Sat. |
| 234 | Musquodoboit, | Upper Mosquodoboit, | Wed. |
| 236 | Marathon, | Indian Harbor, | Sat. |
| 237 | Richmond, | Halifax, | Fri. |
| 243 | Oakland, | Meagher's Grant, | Sat. |
| 248 | Rising Planet, | Little River, | Mon. |
| 262 | Granite Rock, | Sambro, | Wed. |
| 293 | Fisherman's Home, | Clam Harbour, | Sat. |

| No. | Name. | Location. | Meet. |
|---|---|---|---|
| | | HANTS COUNTY. | |
| 12 | Avon, | Windsor, | Thurs. |
| 13 | Avondale, | Newport Landing, | Mon. |
| 38 | Morning Star, | Chiverie, | Fri. |
| 62 | Hantsport, | Hantsport, | Wed. |
| 63 | Rock, | Maitland, | Thurs. |
| 92 | Kellogg, | Elmsdale, | Thurs. |
| 119 | Rechab, | South Rawdon, | Wed. |
| 124 | Vesper, | Gore, | Sat. |
| 202 | Brooklyn, | Brooklyn, | Wed. |
| 221 | Marine, | Noel, | Wed. |
| 263 | Gold Hunter, | Renfrew, | Tues. |
| 272 | Macleod, | St. Croix, | Sat. |
| 284 | Miners' Own, | Mount Uniacke, | Tues. |
| | | INVERNESS COUNTY. | |
| 172 | Inverness, | Whycocomah, | Mon. |
| 177 | Hart, | Margaree, | Mon. |
| 223 | Morning Light, | Strait of Canso, | Thurs. |
| 257 | Victory, | Margaregee, (North Side,) | Sat. |
| 259 | Bruce, | Margaree, (Big Intervale,) | Sat. |
| 292 | Evening Tide, | West Bay, | Wed. |
| | | KINGS COUNTY. | |
| 68 | Aurora, | Berwick, | Tues. |
| 71 | Lake, | Billtown, | Thurs. |
| 105 | Garland, | Harbourville, | Wed. |
| 112 | Wolfville, | Wolfville, | Mon. |
| 195 | Port Williams, | Port Williams, | Wed. |
| 196 | Canning, | Canning, | Thurs. |
| 198 | Scot's Bay, | Scot's Bay, | Fri. |
| 201 | Hall's Harbor, | Hall's Harbor, | Mon. |
| 214 | Pereaux, | Pereaux, | Sat. |
| 218 | Centreville, | Centreville, | Tues. |
| 238 | Freedom, | Chipman's Brook, | Wed. |
| 239 | Fenwick, | Brooklyn Street, | Wed. |
| 241 | Rockport, | Black Rock, | Fri. |
| | | LUNENBURG COUNTY. | |
| 32 | Chester, | Chester, | Sat. |
| 115 | Phœnix, | Bridgewater, | Fri. |
| 173 | Sherbrooke, | New Ross, | Wed. |
| 226 | Noble, | Petite Riviere, | Sat. |
| 273 | Pleasantville, | Corkum Settlement, | Tues. |
| 275 | LaHave, | Middle LaHave, | Mon. |
| | | PICTOU COUNTY. | |
| 16 | Oriental, | Pictou, | Mon. |
| 17 | New Glasgow, | New Glasgow, | Tues. |
| 57 | Mainmast, | River John, | Tues. |
| 79 | Albion Mines, | Albion Mines, | Thurs. |
| 129 | Rockliff, | Middle River, | Mon. |

| No. | Name. | Location. | Meet. |
|---|---|---|---|
| | | *Pictou Co.*—Con. | |
| 270 | Preservation, | East River, | Tues. |
| 285 | Great Eastern, | W. Branch, R. John, | Wed. |
| | | QUEEN'S COUNTY. | |
| 179 | New Era, | Liverpool, | Thurs. |
| 180 | Green Tree, | Greenfield, | Sat. |
| 185 | Prince Albert, | Mills Village, | Sat. |
| 186 | Ray of Hope, | Port Medway, | Tues |
| 200 | Rosignol, | Caledonia Corner, | Sat. |
| 205 | Bachelor, | Milton, | Tues. |
| 208 | Ray of Light, | East Port Medway, | Sat. |
| 209 | Bethesda, | North Brookfield, | Fri. |
| | | RICHMOND COUNTY. | |
| 261 | Arichat, | Arichat, | Tues. |
| | | SHELBURNE COUNTY. | |
| 5 | Concord, | Barrington, | Wed. |
| 25 | Roseway, | Shelburne, | Mon. |
| 49 | Star, | Locke's Island, | Wed. |
| 158 | Life-Boat, | Cape Island, Barrington, | Thurs. |
| 159 | South, | Cape Sable Island, Bar'gton, | Mon. |
| 225 | Banyan, | Clyde River, | Thurs. |
| 233 | Palmerston, | Wood's Harbour, | Mon. |
| 235 | Guiding Star, | Shag Harbour, | Tues. |
| 250 | Monaghan, | N. E. Harbour, | Wed. |
| 253 | Anchor, | Pubnico Beach, | Tues. |
| 255 | Granite, | Barrington Passage, | Mon. |
| 258 | Rockland, | Ragged Island, | Sat. |
| 274 | McMurray, | Cape Negro, | Mon. |
| 278 | Mariner's Home, | Jordan Bay, | Fri. |
| 280 | Carelton, | Roseway, | Tues. |
| 281 | Montrose, | Port La Tour, | Tues. |
| 282 | Barratt, | Black Point, | Thurs. |
| | | YARMOUTH COUNTY. | |
| 1 | Acadia, | Yarmouth, | Wed. |
| 2 | Central, | Yarmouth, | Thurs. |
| 4 | Milton, | Milton, | Mon. |
| 19 | Hebron, | Hebron, | Mon. |
| 128 | North American, | Beaver River, | Wed. |
| 132 | Pittacus, | Maitland, | Fri. |
| 150 | Ohio, | Ohio, | Wed. |
| 191 | Mariner's Guide, | Argyle, | Mon. |
| 213 | Arcadia, | Arcadia, | Fri. |
| 228 | Hopewell, | Chebogue, | Tues. |
| 229 | Tusket, | Tusket, | Tues. |
| 251 | Home of the West, | Central Argyle | Tues. |
| 252 | Sailor's Guide, | Pubnico, | Wed. |
| 283 | Longley, | Wellington, | Sat. |

| No. | NAME. | Location. | Meet. |
|---|---|---|---|
| | | BERMUDA ISLANDS. | |
| 190 | Star of Hope, . . | St. George, . . . . | Wed. |
| 192 | Reid, . . . | Hamilton, . . . . | Fri. |
| 210 | Argus, . . | Warwick, . . . . | Thurs. |
| 220 | Philanthropy, . | St. George, . . . . | Fri. |

# CANADA WEST.

## *Officers of Grand Division.*

G. W. P., . . Rev. JAY S. YOUMANS, North Augusta.
G. W. A., . . JAMES QUIGG, Brockville.
G. Scribe, . . EDWARD STACEY, Kingston.
G. Treas., . . S. W. SHARRARD, Brougham.
G. Chap., . . Rev. J. WILSON, Palermo.
G. Con., . . . P. H. THORNTON, Oshawa.
G. Sent., . . . C. BOUNSALL, Bowmanville.
P. G. W. P., Rev. W. PIRRITTE, Brooklyn.

## *Representatives Elect to National Division.*

*P. G. W. Patriarchs*—
A. B. Pardee,
Abraham Farewell,
John Wilson,
Edward Rowland,
Abishai Morse,
Henry Lloyd,
William Rowe,
J. G. Elwood,
G. McLean Rose,
John Beatty,
W. Pirritte.
*P. G. W. Associates*—
Edward Stacey,
John Moffatt,
James Breakenridge,
Edward Carswell,
Jacob Lawrence,
J. M. T. Hannum,
William H. Orr,
Malcolm Cameron,
Chester Power.
*G. W. Patriarch*—
Rev. Jay S. Youmans
*G. W. Associate*
James Quigg.

*Subordinate Divisions.*

| No. | Name. | Location. | Meet. |
|---|---|---|---|
| 1 | Brockville, | Brockville, Leeds Co., | Thurs. |
| 3 | North Augusta, | No. Augusta, Grenville Co., | – |
| 9 | Cobourg, | Cobourg, Northumberl'd Co. | Wed. |
| 12 | Perth, | Perth, Lanark Co., | Tues. |
| 15 | Prescott, | Prescott, Grenville Co., | Thurs. |
| 18 | Abingdon, | Abingdon, Lincoln Co., | Tues. |
| 21 | Glengary, | Williamstown, Glengary Co. | Sat. |
| 22 | Matilda, | Iroquois, Dundas Co., | Tues. |
| 23 | Hawksville, | Hawksville, Waterloo Co., | Sat. |
| 25 | Gore, | Hamilton, Wentworth Co. | – |
| 26 | Ontario, | Toronto, York Co., | Mon. |
| 27 | Y'ng Men's Refuge, | Farmersville, Leeds Co., | Tues. |
| 29 | Colborne, | Colborne, N'thumberl'd Co. | Tues. |
| 30 | Relief, | Morrisburgh, Dundas Co., | Tues. |
| 31 | Lyn, | Lyn, Leeds Co., | – |
| 33 | Osgoode, | Osgoode, Carleton Co., | Mon. |
| 35 | Oshawa, | Oshawa, Ontario Co., | Mon. |
| 36 | Stamford, | Stamford, Welland Co., | Sat. |
| 38 | Rescue, | Mt. Pleasant, Durham Co., | Sat. |
| 39 | Bowmanville, | Bowmanville, Durham Co., | Tues. |
| 42 | Kilmanagh, | Kilmanagh, Peel Co., | Sat. |
| 45 | Homer, | Homer, Lincoln Co., | Thurs. |
| 47 | Stouffville, | Stouffville, York Co., | Fri. |
| 48 | Ashton, | Ashton, Carleton Co., | Wed. |
| 49 | North Branch, | Bishop's Mills, Grenville Co. | Fri. |
| 51 | Udora, | Udora, Ontario Co., | – |
| 52 | Altona, | Altona, Ontario Co, | Fri. |
| 53 | East Whitby, | Oshawa, Ontario Co., | Tues. |
| 54 | True Love, | Laskay, York Co., | Fri. |
| 55 | Minto, | Harriston, Wellington Co., | Sat. |
| 56 | Haldimand, | Wicklow, N'thumberl'd Co., | Wed. |
| 57 | Milbrook, | Milbrook, Durham Co., | Tues. |
| 58 | Pioneer, | London, Middlesex Co., | Fri. |
| 59 | Sandford, | Sandford, Ontario Co., | Fri. |
| 62 | Martintown, | Martintown, Glengary Co., | Thurs. |
| 64 | Phœnix, | Sparta, Elgin Co., | Sat. |
| 67 | Woodford, | Woodford, Grey Co., | Sat. |
| 68 | Grand River, | Brantford, Brant Co., | Wed. |
| 69 | Milton, | Milton, Halton Co., | – |
| 73 | Ravine, | St. David's, Lincoln Co., | Tues. |
| 74 | Georgetown, | Georgetown, Halton Co., | Wed. |
| 75 | Table Rock, | Drummondville, Well'd Co., | Mon. |
| 76 | Smith, | Peterboro', Peterboro' Co., | Fri. |
| 77 | Newburgh, | Newburgh, Addington Co., | Sat. |
| 79 | Orono, | Orono, Durham Co., | Wed. |

| No. | Name. | Location. | Meet. |
|---|---|---|---|
| 81 | Nightingale, | Burford, Brant Co., | Mon |
| 82 | Franklin, | Myrtle, Ontario Co., | Wed. |
| 84 | Clark Union, | Orono, Durham Co., | Tues. |
| 85 | Clairmont, | Weston, York Co., | Sat. |
| 86 | Port Robinson, | Port Robinson, Welland Co., | Thurs. |
| 87 | Selina, | Hampton, Durham Co., | Wed. |
| 88 | Claude, | Claude, Peel Co., | Sat. |
| 89 | Hillsburg, | Hillsburg, Wellington Co., | – |
| 90 | Stockdale, | Stockdale, Hastings Co., | – |
| 92 | Georges Lake, | Plantagenet, Prescott Co., | – |
| 93 | Elma Centre, | Musselburg, Perth Co., | – |
| 94 | Faithful, | Avonmore, Stormont Co., | – |
| 96 | Golden Hill, | Durham, Grey Co., | Thurs. |
| 97 | Horton, | Renfrew, Renfrew Co., | Wed. |
| 98 | Hope, | Watson's Cors., Lanark Co. | Thurs. |
| 99 | Lucknow, | Avonmore, Stormont Co., | Tues. |
| 100 | Argyle, | Durham, Grey Co., | – |
| 101 | Sheridan, | Sheridan, Halton Co., | Mon. |
| 102 | Caledon, | Rockside, Peel Co., | Tues. |
| 103 | Wellington Square, | Wellington Sq., Halton Co., | Mon. |
| 104 | Brougham, | Brougham, Ontario Co., | Sat. |
| 105 | Bentick, | Crawford, Grey Co., | Tues. |
| 106 | Aurora, | Aurora, York Co., | Mon. |
| 107 | Holland Landing, | Holland Landing, York Co., | Mon. |
| 108 | Woodland, | Cumberland, Russell Co., | Tues. |
| 109 | Highland, | Athol, Glengary Co., | Tues. |
| 112 | Mount Pleasant, | Ashgrove, Halton Co., | Mon. |
| 115 | Widder, | Widder, Lambton Co., | Wed. |
| 116 | Central, | St. Vincent, Grey Co., | – |
| 121 | Thornton, | Thornton, Simcoe Co., | Fri. |
| 122 | Orillia and Oro, | Orillia, Simcoe Co., | Tues. |
| 123 | Orangeville, | Orangeville, Wellington Co. | Tues. |
| 124 | Plantagenet, | Plantagenet, Prescott Co., | Wed. |
| 125 | Providence, | Grahamsville, Peel Co., | Thurs. |
| 126 | Tyrone, | Tyrone, Durham Co., | Thurs. |
| 127 | Port Burwell, | Port Burwell, Elgin Co., | Tues. |
| 128 | Keene, | Keene, Peterboro' Co., | Sat. |
| 129 | Brownsville, | Schomberg, York Co., | – |
| 130 | Peerless, | Notfield, Glengary Co., | Mon. |
| 131 | Osnabruck, | D'kins'n's Land., Storm't Co. | Wed. |
| 132 | Hopetown, | Hopetown, Lanark Co., | Fri. |
| 134 | Pine, | Vienna, Elgin Co., | Thurs. |
| 136 | Stirton, | Stirton, Wellington Co., | – |
| 138 | Fenelon Falls, | Fenelon Falls, Victoria Co., | Wed. |
| 139 | Uxbridge Village, | Uxbridge, Ontario Co., | Mon. |
| 143 | Palermo, | Palermo, Halton Co., | Wed. |
| 145 | North Matilda, | Dickson's Cors., Dundas Co., | Fri. |

| No. | Name. | Location. | Meet. |
|---|---|---|---|
| 146 | Monument, | Queenston, Lincoln Co., | Fri. |
| 148 | Bradford, | Bradford, Simcoe Co., | Wed. |
| 150 | Stanley Mills, | Stanley Mills, Peel Co., | Tues. |
| 151 | Renfrew, | Renfrew, Renfrew Co., | Thurs. |
| 154 | Woodburn, | Woodburn, Wentworth Co., | Wed. |
| 156 | Paris, | Paris, Brant Co., | Thurs. |
| 157 | Barrie, | Barrie, Simcoe Co., | Tues. |
| 158 | Havelock, | Musselburg, Perth Co., | Thurs. |
| 159 | Laurel, | Laurel, Wellington Co., | Fri. |
| 161 | Perseverance, | Colborne, Northumberl'd Co. | Fri. |
| 168 | Vernonville, | Vernonville, N'thumb'l'd Co. | Tues. |
| 170 | Brunswick Hill, | Whitevale, Ontario Co., | Sat. |
| 172 | Tuscarora, | Onondaga, Brant Co., | – |
| 174 | Hosiac, | Aultsville, Stormont Co., | Fri. |
| 175 | Rideau Union, | Ottawa, Carleton Co., | Tues. |
| 178 | Linwood, | Linwood, Waterloo Co., | Tues. |
| 180 | Arnprior, | Arnprior, Renfrew Co., | Wed. |
| 181 | Evening Star, | Welland, Welland Co., | Sat. |
| 182 | Alexandria, | Enniskillen, Durham Co., | Mon. |
| 184 | Dunbar, | Dunbar, Dundas Co., | Fri. |
| 185 | Coleraine, | Coleraine, Peel Co., | Thurs |
| 186 | Alma, | Welcome, Durham Co., | Wed. |
| 187 | Unionist, | Rugby, Simcoe Co., | Fri. |
| 188 | Erin Beacon Light, | Ballinafad, Wellington Co., | Thurs. |
| 190 | Manilla, | Manilla, Victoria Co., | Fri. |
| 193 | Bewdley, | Bewdley, Northumberl'd Co. | Wed. |
| 194 | Cherry Creek, | Churchville, Simcoe Co., | Thurs |
| 196 | St. Thomas, | St. Thomas, Elgin Co., | Wed. |
| 200 | South Mountain, | So. Mountain, Dundas Co., | Mon. |
| 205 | South Augusta, | Brockville, Leeds Co., | Wed. |
| 210 | Mount Meldrum, | Agincourt, York Co., | Mon. |
| 211 | Bolton, | Albion, Peel Co., | Tues. |
| 212 | Coldstream, | Toronto, York Co., | Wed. |
| 214 | Westmeath, | Westmeath, Renfrew Co., | Mon. |
| 215 | Camborne, | Camborne, N'th'berland Co., | Mon. |
| 216 | Chatham Fountain, | Chatham, Kent Co., | Mon. |
| 218 | Central Augusta, | Maynard, Grenville Co., | Mon. |
| 221 | Centreville Union, | S. Monaghan, N'thum'l'd Co. | Mon. |
| 222 | Sharon, | Sharon, York Co., | Sat. |
| 223 | Maple L'f Excelsior, | Bell Ewart, Simcoe Co., | Tues. |
| 224 | Bytown, | Ottawa, Carleton Co., | Mon. |
| 225 | Quarry, | Ottawa, Carleton Co., | Fri. |
| 229 | Experiment, | Colborne, N'thumberland Co. | Mon. |
| 230 | Cumminsville, | Cumminsville, Halton Co., | Tues. |
| 231 | Canborough, | Camboro', Haldimand Co., | – |
| 232 | Kettleby, | Kettleby, York Co., | Sat. |
| 233 | Ingersoll, | Ingersoll, Oxford Co., | Mon. |

| No. | NAME. | Location. | Meet. |
|---|---|---|---|
| 238 | No. Williamsburg, | N.Williamsburg, Dundas Co. | Wed. |
| 239 | Mount Albert, | Newland, York Co., | Fri. |
| 244 | Chinguacousy, | Edmonton, Peel Co., | Wed. |
| 245 | Taylors, | Cartwright, Durham Co., | Mon. |
| 247 | Charlesville, | Aultsville, Stormont Co., | Mon. |
| 249 | The Wheatly, | Wheatly, Essex Co., | Sat. |
| 251 | Cold Water, | Jarrett's Cors., Simcoe Co., | Mon. |
| 253 | Morning Star, | Mapleton, Elgin Co., | Sat. |
| 254 | Arthur William. | Delhi, Norfolk Co., | Fri. |
| 255 | Campbell's Cross, | Campbell's Cross, Peel Co., | – |
| 257 | Otterville, | Otterville, Oxford Co., | Sat. |
| 259 | Cartwright, | Cartwright, Durham Co., | Tues. |
| 260 | Star, | Bowmanville, Durham Co., | Fri. |
| 261 | Inkerman, | Inkerman, Dundas Co., | Sat. |
| 265 | Tilsonburg, | Tilsonburg, Oxford Co., | Fri. |
| 266 | New Moon, | Maple, York Co., | Wed. |
| 267 | Siloam, | Ballymote, Middlesex Co., | Thurs. |
| 268 | Durham, | Durham, Grey Co., | Tues. |
| 269 | Glanford, | Glanford, Wentworth Co., | Sat. |
| 270 | Salem, | Bowmanville, Durham Co., | Mon. |
| 272 | Edmonton, | Edmonton, Peel Co., | Tues. |
| 273 | Verulam Rose, | Fenelon Falls, Victoria Co., | Tues. |
| 274 | Merrittsville, | Welland, Welland Co., | Wed. |
| 277 | Concord, | Maple, York Co., | Sat. |
| 278 | Keith, | Wallaceburg, Kent Co., | Tues. |
| 280 | West Winchester, | W. Winchester, Dundas Co., | Tues. |
| 284 | Norwich, | Norwich, Oxford Co., | – |
| 286 | Clairville, | Humber, York Co., | Fri. |
| 289 | Fitzroy, | Antrim, Carleton Co., | Sat. |
| 290 | Iona, | Iona, Elgin Co., | Sat. |
| 292 | Invincible, | Duncrief, Middlesex Co., | Mon. |
| 294 | Vellore, | Vellore, York Co., | Sat. |
| 295 | Malton, | Malton, Peel Co., | Fri. |
| 297 | Mount Forest, | Mount Forest, Grey Co., | Wed. |
| 298 | Maple Shade, | Barrie, Simcoe Co., | Tues. |
| 299 | Goshen, | Renfrew, Renfrew Co., | Fri. |
| 300 | Peel Excelsior, | Grahamsville, Peel Co., | Sat. |
| 302 | Butterfield, | Oshawa, Ontario Co., | Fri. |
| 304 | Hanover, | Hanover, Grey Co., | Fri. |
| 305 | Stormont, | Lunenburg, Stormont Co., | Fri. |
| 306 | Pomona, | Union, Elgin Co., | Sat. |
| 310 | Whitby, | Whitby, Ontario Co., | Wed. |
| 311 | Fraternity, | McGillivray, Middlesex Co., | Mon. |
| 312 | North Star, | Springfield, Elgin Co., | Tues. |
| 314 | Meaford, | St. Vincent, Grey Co., | Mon. |
| 317 | Harvest Home, | Wexford, York Co., | Tues. |
| 319 | Greenwood, | Greenwood, Ontario Co., | Thurs. |

| No. | Name. | Location. | Meet. |
|---|---|---|---|
| 323 | Adjala, | Athlone, Simcoe Co., | Wed. |
| 329 | Chateauguay, | Columbus, Durham Co., | – |
| 331 | Greenbank, | Greenbank, Ontario Co., | Sat. |
| 332 | G'borne Temp.Star, | Richmond, Carleton Co., | Tues. |
| 339 | Burwick& P.Grove, | Woodbridge, York Co., | Tues. |
| 340 | Glengary Caledon., | Williamstown,Glengary Co. | Mon. |
| 342 | Platonic, | Riceville, Prescott Co., | Mon. |
| 343 | Sylvan, | Sylvan, Middlesex Co., | Mon. |
| 344 | Peel, | Alloa, Peel Co., | Sat. |
| 345 | Maple Grove, | Bowmanville, Durham Co., | Mon. |
| 346 | Tecumseth, | Hunsdon, Peel Co., | Fri. |
| 347 | Highland Creek, | Agincourt, York Co., | Fri. |
| 349 | Drayton Union, | Drayton, Wellington Co., | Sat. |
| 351 | Triumph, | Spencerville, Grenville Co., | Fri. |
| 352 | Philanthropic, | Richview, York Co., | – |
| 353 | Prince of Wales, | Brighton,Northumberl'd Co. | Wed. |
| 354 | Mono Mills, | Mono Mills, Simcoe Co., | – |
| 357 | Vernon, | Vernon, Carleton Co., | Fri. |
| 359 | Fraserville, | Mount Charles, Peel Co., | Tues. |
| 360 | Plum Hollow, | Plum Hollow, Leeds Co., | Fri. |
| 362 | Coldsprings, | Thistleton, York Co., | Wed. |
| 366 | Rose Hill, | Onondaga, Brant Co., | Wed. |
| 370 | Thamesford, | Thamesford, Oxford Co., | Mon. |
| 371 | Star of Simcoe, | Keswick, York Co., | Sat. |
| 372 | Bethesda, | Binbrook, Wentworth Co., | Sat. |
| 374 | K'gston Mechanics, | Kingston, Frontenac Co., | Mon. |
| 376 | Darlington, | Bowmanville, Durham Co., | Thurs. |
| 382 | Mount Carswell, | Bowmanville, Durham Co., | Wed. |
| 383 | Oxford, | Oxford Mills, Grenville Co., | Mon. |
| 386 | Sutton, | York Mills, York Co., | Fri. |
| 388 | Peel Central, | Campbell Cross, Peel Co., | – |
| 389 | Beaverton, | Beaverton, Ontario Co., | Mon. |
| 393 | Haldimand Centr'l, | Centreton,N'thumb'land Co. | Fri. |
| 395 | Lobo, | Lobo, Middlesex Co., | Mon. |
| 396 | Middleville, | Middleville, Lanark Co., | Fri. |
| 398 | Plainville, | Coldspring, N'th'mberl'd Co. | Thurs |
| 399 | Salem Star, | Tulamore, Peel Co., | Fri. |
| 407 | Ramsay, | Clayton, Lanark Co., | Fri. |
| 409 | Clyde, | Lanark, Lanark Co., | Thurs. |

# VIRGINIA.

### *Officers of Grand Division.*

G. W. P., . . Rev. P. A. PETERSON, Norfolk.
G. W. A., . . J. F. RINKER, Leesburg.
G. Scribe, . . T. WILEY DAVIS, Richmond.
G. Treas., . . WILLIAM H. PLEASANTS, Richmond.
G. Chap., . . Rev. W. T. LINDSAY, Richmond.
G. Con., . . . GEORGE W. HALL, Fairfax.
G. Sent., . . . JOHN P. TYLER, Richmond.
P. G. W. P., Rev. PHILIP B. PRICE, Richmond.

### *Representatives Elect to National Division.*

*P. G. W. Patriarchs—*
Peterfield Trent,
Roscoe G. Greene,
P. B. Price,
*P. G. W. Associates—*
William J. Glenn,
B. H. Berry, Jr.

*G. W. Patriarch—*
Rev. P. A. Peterson.
*G. W. Associate—*
J. F. Rinker.
*G. Scribe—*
R. E. Richardson.

### *Subordinate Divisions.*

| No. | NAME. | Location. | Meet. |
|---|---|---|---|
| 1 | Springfield, . . | Richmond, . . . . . | Thurs. |
| 2 | Shockoe Hill, . . | Richmond, . . . . . | Mon. |
| 3 | Hutcheson, . . | Richmond, . . . . . | Tues. |
| 4 | Waterford, . . | Leesburg, . . . . . | Sat. |
| 5 | Marion, . . . | Richmond, . . . . . | Fri. |
| 6 | Fox Hill, . . | Hampton, . . . . . | Sat. |
| 8 | Independence, . | Chesterfield, . . . . | Fri. |
| 10 | Centreville, . . | Centreville, . . . . | Sat. |

| No. | Name. | Location. | Meet. |
|---|---|---|---|
| 11 | Hamilton, | Nicholas Co., | Sat. |
| 12 | Roanoke, | Salem, | Fri. |
| 13 | Phœnix, | Jefferson Co., | Sat. |
| 14 | Laurel, | Leesburg, | Wed. |
| 15 | Poguosin, | Hampton, | Sat. |
| 16 | Little Bethel, | Hampton, | Fri. |
| 17 | York, | Yorktown, | Sat. |
| 18 | Petersburg, | Petersburg, | Thurs. |
| 20 | Rising Star, | Vienna, | Sat. |
| 21 | Jonesville, | Lee Co., | Sat. |
| 22 | Howard, | Portsmouth, | Tues. |
| 23 | Lovetsville, | Leesburg, | Mon. |
| 24 | Harmony, | Alexandria, | Fri. |
| 25 | Excelsior, | Girardstown, | Sat. |
| 26 | Estilleville, | Scott Co., | Sat. |
| 27 | Hamilton, | Loudon Co., | — |
| 28 | Fulton, | Richmond, | Fri. |
| 29 | Fincastle, | Fincastle, | Sat. |
| 30 | Nickelsville, | Scott Co., | Sat. |
| 31 | Stone-Wall, | Richmond, | Thurs. |
| 32 | Laurel Hill, | Henrico Co., | Wed. |

# PRINCE EDWARD ISLAND.

*Officers of Grand Division.*

G. W. P., . . Daniel Enman, Summerside.
G. W. A., . . John D. Hubbard, Tignish.
G. Scribe, . . John Scott, Charlottetown.
G. Treas., . . H. Rackem, Charlottetown.
G. Chap., . . Rev. A. Frazer, Alberton.
G. Con., . . . Arthur McEwen, Campbelltown, N. L.
G. Sent., . . . Edward Proctor, Margate.
P. G. W. P., Hon. J. Simpson, Cavendish.

## *Representatives Elect to National Division.*

*P. G. W. Patriarchs—*
Charles Young,
J. B. Cooper,
J. William Morrison,
J. P. Tanton,
William Sanderson,
John Davis,
D. Laird,
H. Bell,
G. W. Millner,
Allen Frazer,
Jeremiah Simpson.

*P. G. W. Associates—*
William C. Trowan,
G. Wigginton,
T. T. Fairbairn,
John G. McRay,
M. P. Freeman.

*G. W. Patriarch—*
Daniel Enman.

*G. W. Associate—*
John D. Hubbard.

*G. Scribe—*
John Scott.

## *Subordinate Divisions.*

| No. | Name. | Location. | Meet. |
|---|---|---|---|
| 1 | Prince Edward, | Charlottetown, | Wed. |
| 2 | Rising Sun, | Charlottetown, | Fri. |
| 4 | Victoria, | Charlottetown, | Mon. |
| 9 | Diam'd of the Des't, | Georgetown, | Wed. |
| 22 | Flower of the For't, | Dundas, | Thurs. |
| 32 | Pioneer, | Alberton, | Wed. |
| 33 | Prince of Wales, | Summerside, | Wed. |
| 34 | Rose of the Valley, | Lower Grand River, | Sat. |
| 35 | Volunteer, | Campbellton, | Fri. |
| 36 | Banner, | Montrose, | Tues. |
| 40 | West Devon, | Carleton, | Thurs. |
| 41 | Birch Hill, | Birch Hill, | Tues. |
| 45 | Union, | Springfield, | Wed.* |
| 46 | Prince William, | Margate, | Mon. |
| 48 | Aurora, | Centreville, | Fri. |
| 50 | Evening Star, | Oyster Cove, | Tues. |
| 52 | Granville, | Clifton, N. L., | Wed. |
| 54 | Social, | North River, | Thurs. |
| 55 | Battery, | Winsloe Road, | Thu.* |
| 56 | New Glasgow, | New Glasgow, | Thurs. |
| 57 | Ark of Safety, | Wheatley River, | Wed. |
| 60 | New W'tmoreland, | Crapaud, | Tues. |
| 61 | Rising Star, | Park Corner, | Thurs. |
| 62 | Prince Consort, | Long River, | Tues. |
| 63 | Triumph, | New Wiltshire, | Wed. |
| 64 | Cavendish, | Cavendish, | Wed. |
| 65 | Harmony, | Freetown, | Tues. |
| 66 | Firtree, | Princetown, | Mon. |

* Alternate.

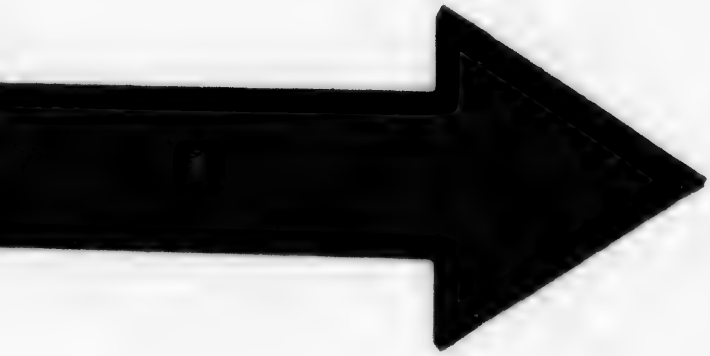

# IMAGE EVALUATION TEST TARGET (MT-3)

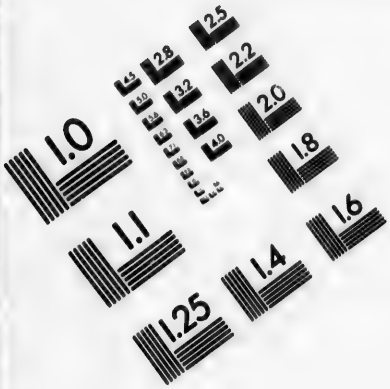

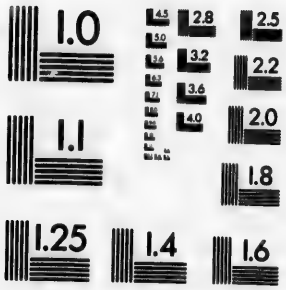


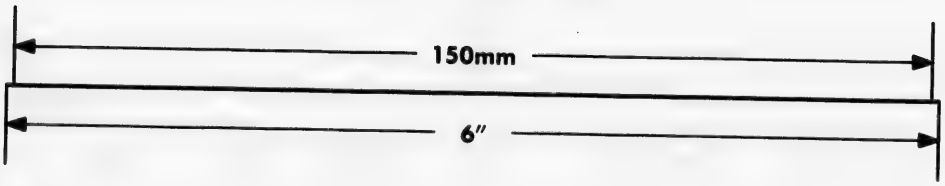

APPLIED IMAGE, Inc
1653 East Main Street
Rochester, NY 14609 USA
Phone: 716/482-0300
Fax: 716/288-5989

© 1993, Applied Image, Inc., All Rights Reserved

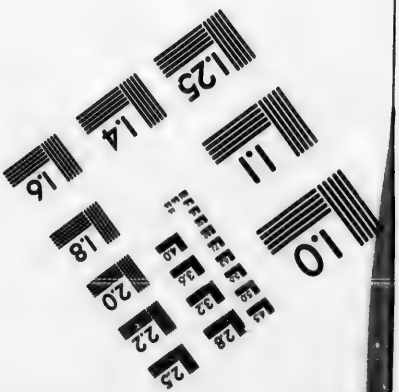

2.8
2.5
3.2
2.2
2.0
1.8
1.1
1.0

| No. | Name. | Location. | Meet. |
|---|---|---|---|
| 73 | Western Star, | Lot Seven, | Thurs. |
| 76 | June Rose, | Town Road, | Fri. |
| 77 | Golden Rule, | Wilmot Valley, | Thurs. |
| 78 | Concord, | Tryon, | Mon. |
| 79 | Bloomfield, | Bloomfield, | Tues. |
| 83 | Forest, | Trout River, | Wed. |
| 84 | Branch, | Winslow Road, | Wed.* |
| 85 | Good Samaritan, | Searletown, | Thurs. |
| 86 | Blooming Hope, | Alexandra, | Tues. |

* Alternate.

# WISCONSIN.

## *Officers of Grand Division.*

G. W. P., . . THOMAS T. HOWARD, Milwaukee.
G. W. A., . . CHARLES W. DENISON, Milwaukee.
G. Scribe, . . WILLIAM B. HAZELTINE, Beaver Dam.
G. Treas., . . A. WILLARD, Beaver Dam.
G. Chap., . . C. D. PILLSBURY, Janesville.
G. Con., . . . ROBERT SHERIN, Milwaukee.
G. Sent., . . . G. A. TAYLOR, Kishawan.
P. G. W. P., DAVID NEWMAN, Beaver Dam.

## *Representatives Elect to National Division.*

*P. G. W. Patriarchs—*
David Newman,
R. S. Wells.
Lorenzo Merrill,
S. W. Martin,
T. H. Hornick,
J. M. May,
Samuel D. Hastings,
J. G. Knapp.
*G. W. Patriarch—*
Thomas T. Howard.
*G. W. Associate—*
Charles W. Denison.
*P. G. Scribes—*
A. H Edwards,
Charles C Cheney.

*Subordinate Divisions.*

| No. | Name. | Location. | Meet. |
|---|---|---|---|
| 1 | Milwaukee, | Milwaukee, | Thurs. |
| 2 | Lincoln, | Sun Prairie, | Sat. |
| 18 | Excelsior, | Madison, | Thurs. |
| 20 | Janesville City, | Janesville, | Tues. |
| 77 | Beaver Dam, | Beaver Dam, | Fri. |
| 145 | Burnett, | Burnett, | Tues. |
| 173 | Kishawan, | Beaver Dam, | Sat. |
| 191 | Perseverance, | Boltonville, | Sat. |
| 193 | Burr Oak, | Waupun, | Tues. |
| 195 | Brandon, | Brandon, | Tues. |
| 204 | Welcome, | Waupun. | Fri. |
| 206 | Courtland, | Westford, | Sat. |
| 211 | Evergreen, | Waupun, | Sat. |
| 214 | Belle City, | Racine, | Tues. |

# DISTRICT OF COLUMBIA.

*Officers of Grand Division.*

G. W. P., . . William P. Drew, 434 Ninth St., Washington.
G. W. A., . . R. A. Fish, War Department, Washington.
G. Scribe, . . Arthur Shepherd, 387 Ninth St., Washington.
G. Treas., . . John Johnson, P. O. Box 557, Washington.
G. Chap., . . L. S. Emery, Washington.
G. Con., . . . D. C. Fountain, Washington.
G. Sent., . . . Alfred Wood, Washington.
P. G. W. P., Israel C. O'Neal, Washington.

*Representatives Elect to National Division.*

*P. G. W. Patriarchs—*
George F. McLellan,
F. M. Bradley,
W. F. Crutchley,
Israel C. O'Neal.
*P. G. W. Associates—*
John Johnson,
J. L. Kidwell.
*G. W. Patriarch—*
William P. Drew.
*G. W. Associate—*
R. A. Fish.
*P. G. Scribe—*
Joseph K. Bridge.

*Subordinate Divisions.*

| No. | NAME. | Location. | Meet. |
|---|---|---|---|
| | | WASHINGTON. | |
| 1 | Good Samaritan, | Union Hall, 481 9th st., | Tues. |
| 2 | Federal City, | Union Hall, 481 9th st., | Wed. |
| 3 | Equal, | Intel'r Hall, c 7th & D sts., | Fri. |
| 4 | Excelsior, | Island Hall, Virginia av., | Thurs. |
| 7 | Howard, | Union Hall, 9th st., | Thurs. |
| 8 | Western Star, | Green's Hall, Pa. av., | Mon. |
| 10 | Hope, | Island Hall, Virginia av., | Tues. |
| 11 | Lincoln, | Union Hall, 9th st., | Mon. |
| 12 | Western Mission, | Green's Hall, Pa. av., | Wed. |
| 13 | Columbia, | Masonic Hall, 5th st., | Mon. |
| 14 | Geo. Washington, | Intelligencer Hall, | Mon. |
| 15 | Home, | Hall on N st. bet. 6th & 7th. | Mon. |
| 16 | Crystal Wave, | Hall on N st. bet. 6th & 7th. | Fri. |
| 17 | Central, | Union Hall, 9th st., | Thurs. |
| 18 | Ontario, | Masonic Hall, Navy Yard, | Wed. |
| 19 | Metropolitan, | Union Hall, 9th st., | Tues. |
| | | GEORGETOWN. | |
| 5 | Potomac, | Odd Fell's' Hall, Cong'ss st., | Wed. |
| 9 | Fountain. | Odd Fellows' Hall, | Thurs. |
| 1 | Birney, (colored,) | Samaritan Hall, | Wed. |
| | | ALEXANDRIA. | |
| 6 | Mount Vernon, | Hall c. King and Royal sts., | Wed. |

# WESTERN NEW YORK.

*Officers of Grand Division.*

G. W. P., . . Rev. WILLIAM SEARLS, Auburn.
G. W. A., . . SIMEON DILLINGHAM, Lisbon, St. Law. Co.
G. Scribe, . . J. A. SHAW, Jeddo, Orleans Co.
G. Treas., . . M. S. RUTHERFORD, Waddington, St. Law. Co.
G. Chap., . . Rev. M. L. EASTMAN, Lisbon C'tre, St. Law. Co.
G. Con., . . . J. B. VAN VORST, Utica.
G Sent., . . MYRON BARKER, Ogdensburg.
P. G. W. P., J. C. O. REDINGTON, Syracuse.

## *Representatives Elect to National Division.*

*P. G. W. Patriarchs—*
G. W. Jermain,
P. D. Walter,
William Searls,
G. G. Anderson,
William Beebe,
J. A. Shaw,
John C. O. Redington,

*P. G. W. Associates—*
William Wayman,
P. H. Farrington,
William Clark.

*G. W. Associate—*
Simeon Dillingham.

## *Subordinate Divisions.*

| No. | Name. | Location. | Meet. |
|---|---|---|---|
| 1 | Canandaigua, | Canandaigua, | Tues. |
| 2 | Geneva, | Geneva, | Tues. |
| 5 | Westfield, | Westfield, Chatauque Co., | Fri. |
| 6 | Fredonia, | Fredonia, Chatauque Co., | Mon. |
| 7 | Dunkirk, | Dunkirk, Chatauque Co., | Wed. |
| 11 | Williamsville, | Williamsville, Erie Co., | Mon. |
| 13 | Hamburg, | White's Corners, Erie Co., | Tues. |
| 14 | Boston, | Boston, Erie Co., | – |
| 15 | Mayville, | Mayville, Chatauque Co., | – |
| 16 | Newfane, | Newfane, Niagara Co., | – |
| 17 | Fulton, | Fulton, Oswego Co., | – |
| 18 | Jeddo Star, | Jeddo, Orleans Co., | Tues. |
| 19 | Berkshire, | Berkshire, Tompkins Co., | – |
| 20 | Johnson's Creek, | Johnson's C'k, Niagara Co., | Sat. |
| 21 | Massena, | Massena, St. Lawrence Co., | Mon. |
| 22 | Waddington, | Waddingt'n, St. Lawr'ce Co., | Mon. |
| 25 | Corning, | Corning, Steuben Co., | Mon. |
| 26 | Painted Post, | Painted Post, Steuben Co., | – |
| 29 | Nicholville, | Nicholville, St. Lawr'ce Co., | Mon. |
| 30 | Ocean Rock, | Louisville, St. Lawr'ce Co., | Sat. |
| 31 | Union, | Lisbon C'ter, St. Lawr'ce Co. | Fri. |
| 32 | Star, | Hopkinton, St. Lawr'ce Co., | Tues. |
| 34 | St. Regis, | Ft. Jackson, St. Lawr'ce Co., | Sat. |
| 35 | Springville, | Springville, Erie Co., | – |
| 36 | Somerville, | Somerville, St. Lawr'ce Co., | Fri. |
| 37 | Alabama Center, | Alabama Center, Gen. Co., | Sat. |
| 38 | Governeur, | Governeur, St. Lawr'ce Co., | Mon. |
| 39 | Oakfield, | Oakfield, Genesee Co., | Tues. |
| 40 | Resolute, | Syracuse, | Thurs |
| 41 | Lawrenceville, | Lawrenceville, St. Lawr. Co., | – |
| 42 | Speedville, | Speedville, Tioga Co., | Sat. |
| 43 | Clymer, | Clymer, Chatauque Co., | Tues. |
| 45 | Brasher Falls, | Brasher Falls. St. Lawr. Co., | Sat. |
| 47 | Russell, | Russell, St. Lawrence Co., | Wed. |

| No. | Name. | Location. | Meet. |
|---|---|---|---|
| 49 | Hannibal, | Hannibal C'ter, Oswego Co. | Sat. |
| 50 | Pembroke, | Richville, Genesee Co., | Sat. |
| 51 | Bowmansville, | Bowmansville, Erie Co., | Fri. |
| 52 | Clarence, | Clarence Center, Erie Co., | – |
| 53 | Crittenden, | Crittenden, Erie Co., | Sat. |
| 54 | Wales Center, | Wales Center, Erie Co., | Sat. |
| 55 | Chatauque Lake, | Jamestown, Chatauque Co., | Thurs. |
| 56 | Marilla, | Marilla, Erie Co., | Fri. |
| 57 | Harmony, | Auburn, | Tues. |
| 58 | Yates, | Dundee, Yates Co., | – |
| 59 | Elma, | Elma, Erie Co., | Thurs. |
| 60 | Westbury, | Westbury, Wayne Co., | Mon. |
| 63 | Fair Haven, | Fair Haven, Cayuga Co., | Sat. |
| 64 | Wolcott, | Wolcott, Wayne Co., | Wed. |
| 66 | Martville, | Martville, Cayuga Co., | Tues. |
| 67 | Clyde, | Clyde, Wayne Co., | Wed. |
| 68 | East Newark, | Arcadia, Wayne Co., | Fri. |
| 70 | Skaneateles Lake, | Skaneateles, Onondaga Co., | Fri. |
| 72 | West Falls, | West Falls, Erie Co., | – |
| 77 | Black Lake, | Oswegatchie, St. Lawr. Co., | Mon. |
| 80 | Rising Tide, | Fowler, St. Lawrence Co., | Sat |
| 81 | Lake Ontario, | Oswego, | Mon. |
| 82 | Millville, | Millville, Orleans Co., | Sat. |
| 97 | Cascadilla, | Ithaca, Tompkins Co., | Sat. |
| 98 | Oneida, | Utica, | Mon. |
| 109 | Niagara, | Lockport, | Tues. |
| 148 | Watkins, | Watkins, Schuyler Co., | Fri. |
| 261 | Jacksonville, | Jacksonville, Tompkins Co., | Sat. |
| 307 | Akron, | Akron, Erie Co., | Fri. |

# CALIFORNIA.

*Officers of Grand Division.*

G. W. P., . . JOSEPH WEED, San Francisco.
G. Scribe, . . F. W. PINKHAM, San Francisco.

## *Representatives Elect to National Division.*

*P. G. W. Patriarchs—*
John Wade,
Joseph Weed,
Henry Gibbons,
Charles N. Fox,
H. H. Rhees,
H. A. Scofield.
*P. G. W. Associates—*
Z. Snyder.
J. C. Potter,
Jesse Hobson,
A. A. Hecox,
B. F. Tucker.
*P. G. Scribes—*
William Hollis,
F. W. Pinkham.

## *Subordinate Divisions.*

| No. | NAME. | Location. | Meet. |
|---|---|---|---|
| 3 | Occidental, | San Francisco, | Fri. |
| 4 | Eureka, | Santa Cruz, | Sat. |
| 5 | Eden, | San Jose, | Tues. |
| 8 | Bolinas, | Bolinas, | Sat. |
| 6 | Excelsior, | San Francisco, | Mon. |
| 9 | Stockton, | Stockton, | Mon. |
| 19 | Last Chance, | Last Chance, | Sat. |
| 20 | Union, | San Francisco, | Sat. |
| 22 | Canon City, | Canon City, | Sat. |
| 23 | Taylorsville, | Taylorsville, | Wed, |
| 25 | Olema, | Olema, | Sat. |
| 26 | Hopewell, | West Point, | Sat. |
| 27 | Table Mountain, | Jamestown, | Sat. |
| 28 | Mount Hope, | Nortonville,* | – |
| 30 | Golden Rule, | Woodbridge, | Sun. |
| 35 | Junction City, | Junction City, | Sat. |
| 36 | Upper Placerville, | Placerville, | Wed. |
| 43 | Somersville, | Somersville, | Tues. |
| 44 | Beryersa, | San Jose, | Sat. |
| 46 | Mariposa, | Mariposa, | Thurs. |
| 48 | Michigan City, | Michigan Bluff, | Sat. |
| 77 | Redwood City, | Redwood City, | Thurs. |
| 87 | Everett, | Maxwell's Creek, | Sat. |
| 88 | Western Star, | French Gulch, | Sun. |
| 100 | Volcano, | Volcano, | Wed. |
| 106 | Morning Star, | Arcata, | Sat. |
| 136 | Omega, | Omega, | Sat. |
| 198 | Scott Bar, | Scott Bar, | Sun. |

*New Division, no returns.

# WEST VIRGINIA.

## *Officers of Grand Division.*

G. W. P., . . T. F. HEBB, Hannahsville, Preston Co.
G. W. A., . . T. W. SHAW, Newburg.
G. Scribe, . . R. W. HALL, Mannington.
G. Treas., . . F. M. FOX, Wilsonsburg.
G. Chap., . . Rev. M. V. B. WHITE, Mannington.
G. Con., . . . E. C. GRAHAM, Harper's Ferry.
G. Sent., . . R. N. RICHARDSON, Mannington.
P. G. W. P., JAMES P. DAVIS, Clarksburg.

## *Representatives Elect to National Division.*

*P. G. W. Patriarchs—*
William Hall,
J. P. Davis.

*G. W. Patriarch—*
T. F. Hebb.
*G. W. Associate—*
T. W. Shaw.

## *Subordinate Divisions.*

| No. | NAME. | Location. | Meet. |
|---|---|---|---|
| 1 | Monticello. | Clarksburg, | Sat. |
| 2 | Shenandoah, | Harper's Ferry, | Thurs. |
| 3 | Wilsonsburg, | Wilsonsburg, | Sat. |
| 280 | Rowlesburg, | Rowlesburg, | Sat. |
| 350 | Mannington, | Mannington, | Sat. |
| 362 | Newburg, | Newburg, | Sat. |
| 10 | Evansville, | Evansville, | Sat. |
| 13 | Cottageville, | Cottageville, | Sat. |
| 27 | Taylor, | Charleston, Kanawha C. H., | Sat. |
| 14 | Ripley, | Ripley, Jackson Co., | Sat. |
| 15 | Ravenswood, | Ravenswood, Jackson Co., | Sat. |
| 16 | United, | Sir John's Run, | Fri. |
| 17 | Torchlight, | Fellowsville, Preston Co., | Sat. |
| 18 | St. George, | St. George, Tucker Co., | Sat. |
| 19 | Danville, | Danville, | Sat. |
| 21 | Warm Spring, | Bath, | Sat. |
| 20 | Hosewell, | Hosewell, Preston Co., | Sat. |

# OHIO.

## *Officers of Grand Division.*

G. W. P., . . MOSES SMITH.
G. Scribe, . . HENRY V. HORTON, Cincinnati.

## *Representatives Elect to National Division.*

*P. G. W. Patriarchs—*
S. F. Cary,
William L. King,
George P. Burwell,
D. W. Gage,
I. B. Thompson,
D. H. Pease,
C. N. Olds,
T. D. Royse.

*P. G. W. Associates—*
John R. Williams,
Caleb Clark,
Charles Hare,
R. A. Severance,
Charles W. Swain,
Joseph Gladden,
R. Y. Gladden,
A. Berdan,
William S. Burns,
J. J. Janney,
A. E. Merritt,
Samuel Scott,
G. N. Abbey.

*G. W. Patriarch—*
Moses Smith.

*G. W. Associate—*
B. Raser.

*P. G. Scribe—*
H. V. Horton.

## *Subordinate Divisions.*

NOTE—I have no list of Divisions from the Grand Scribe of Ohio.

S. W. HODGES, *M. W. S.*

# IOWA.

*Officers of Grand Division.*

G. W. P., . . M. D. McHENRY, Des Moines.
G. Scribe, . . S. P. IVES, Des Moines.

*Representatives Elect to National Division.*

*P. G. W. Patriarchs—*
M. D. McHenry,
H. Price,
J. S. Conner,
John L. Davies.

*P. G. W. Associate—*
William Deford.
*G. W. Associate—*
D. Moore.
*P. G. Scribe—*
John N. Crawford.

*Subordinate Divisions.*

NOTE.—No list of Divisions furnished by G. Scribe.

S. W. HODGES, *M. W. S.*

# KANSAS.

*Officers of Grand Division.*

G. W. P., . . G. A. BECKWITH.
G. Scribe, . . HIRAM McARTHUR, Topeka.

*Representatives Elect to National Division.*

*P. G. W. Patriarch—*
Amory Hunting.
*P. G. W. Associate—*
M. Rambo.
*G. W. Patriarch—*
G. A. Beckwith.

*G. W. Associate—*
W. H. Bower.
*P. G. Scribe—*
F. P. Baker.

*Subordinate Divisions.*

NOTE.—No list of Divisions furnished by Grand Scribe.

S. W. HODGES, *M. W. S.*

# NEWFOUNDLAND.

## *Officers of Grand Division.*

G. W. P., . . Hon. JOHN BERNISTER.
G. W. A., . . CHARLES R. AYRE.
G. Scribe, . . EBENEZER BRACE, St. Johns.
G. Treas., . . JAMES MURRAY.
G. Chap., . . JOHN LANG.
G. Con.. . . . HENRY C. B. WOODS.
G. Sent., . . . JOHN N. CARTER.
P. G. W. P., JOHN G. HADDOCK.

## *Representatives Elect to National Division.*

*P. G. W. Patriarchs—*
James J. Rogerson,
David Sclater,
James T. Crosby,
John Lang,
William D. Morison,
James Rooney,
William Bulley,
Charles Ladner,
Lionel T. Chancey,
John G. Haddock.

*P. G. W. Associates—*
William Davidson,
William Jenkins,
John R. Hughes,
George Bishop.

*G. W. Patriarch—*
John Bernister.

*G. W. Associate—*
Charles R. Ayre.

*P. G. Scribe—*
Ebenezer Brace.

## *Subordinate Divisions.*

| No. | NAME. | Location. | Meet. |
|---|---|---|---|
| 1 | Olive Branch, | Burin, | Sat. |
| 2 | Harmony, | Trinity, | Mon. |
| 3 | St. John's, | St. John's, | Fri. |
| 7 | Star of the East, | Burin, | Mon. |
| 8 | Union, | St. John's, | Thurs. |
| 9 | Grand Bank, | Grand Bank, | Sat. |
| 10 | Fortune, | Fortune, | Sat. |
| 11 | Brigus, | Brigus, | Tues. |
| 12 | Ray of Hope, | Burin, | Mon. |
| 15 | North Star, | Trodlength, | Thurs |
| 16 | Harbor Grace, | Harbor Grace, | Wed. |
| 17 | Bay Rob'ts&Col.Pt. | Bay Roberts, | Tues. |
| 38 | Port-aux-Basque, | Channel, | Sat. |
| 39 | Prince of Wales, | Petetis, | Sat. |

# TEXAS.

*Officers of Grand Division.*

G. W. P., . . Dr. O. O. SEARCY, Lockhart, Caldwell Co.
G. W. A., . . Gen. H. E. MCCULLOCH, Seguin, Guadaloupe Co.
G. Scribe, . . W. H. COLEMAN, Texana, Jackson Co.
G. Treas., . . Hon. W. B. GAYLE, Texana, Jackson Co.
G. Chap., . . J. R. KING, Esq., Seguin, Guadaloupe Co.
G. Con., . . . G. F. SIMMONS, Esq., Texana, Jackson Co.
G. Sent., . . . PERRY KIBBEE, Esq., Victoria, Victoria Co.
P. G. W. P., HENRY D. STARR, Texana, Jackson Co.

# CANADA EAST.

*Officers of Grand Division.*

G. W. P., . . Rev. J. W. MANNING, St. Andrews.
G. W. A., . . Rev. GEORGE ANDERSON, Huntingdon.
G. Scribe, . . JOHN S. HALL, Montreal.
G. Treas., . . R. HUTCHINS, East Farnham.
G. Chap., . . Rev. E. S. INGALLS, Granby.
G. Con., . . . RUFUS GODDARD, Adamsville.
G. Sent., . . . CHARLES BEST, Bedford.
P. G. W. P., WILLIAM JOSLEYN, Bedford.

*Representatives Elect to National Division.*

*P. G. W. Patriarchs*—
John C. Becket,
John S. Hall,
George Matheson,
Alexander Smeaton,
Henry Rose,
Archibald Duff,
John B. Lay,
George Martin,
William Stevenson,
William Josleyn.

*P. G. W. Associates*—
A. P. Hurlburt,
John Sears,
C. P. Watson,
W. H. Orr,

*G. W. Patriarch*—
J. W. Manning.

*G. W. Associate*—
George Anderson

*Subordinate Divisions.*

| No. | Name. | Location. | Meet. |
|---|---|---|---|
| 1 | Howard, | Montreal, | Thurs. |
| 3 | Gough, | Quebec, | Tues. |
| 4 | Perseverance, | Huntingdon, | Mon. |
| 5 | Bethel, | Ormstown, | Thurs. |
| 9 | St. Andrews, | St. Andrews, | Mon. |
| 10 | Victoria, | Lachute, | Mon. |
| 11 | Lancaster, | Lancaster, P. Ont., | Sat. |
| 14 | St. Michael's Un'n, | Athelstan, | Sat. |
| 16 | St. Lawrence, | Quebec, | Fri. |
| 17 | Lacolle, | Lacolle, | Thurs. |
| 22 | Manningv. Hope, | Manningville, | Thurs. |
| 28 | Bristol, | Bristol, | Mon. |
| 30 | Balaclava, | Leeds, | Tues. |
| 34 | Harmony, | New Glasgow, | 1 & 15. |
| 38 | Richmond, | Melbourne, | Mon. |
| 39 | Havelock, | Inverness, | Fri. |
| 44 | Granby, | Granby, | Fri. |
| 50 | Adamsville, | Adamsville, | Sat. |
| 54 | Hungerford, | Bedford, | Sat. |
| 55 | Bedford, | Bedford, | Sat. |
| 58 | Cowansville, | Cowansville, | Sat. |
| 59 | East Farnham, | East Farnham, | Thurs. |
| 70 | Covey Hill, | Covey Hill, | Fri. |
| 75 | Star of Hope, | Rawdon, | Mon. |
| 80 | Dundee, | Dundee Centre, | Tues. |

# NEW JERSEY.

*Officers of Grand Division, for* 1868.*

G. W. P., . . EDWARD H. DRAKE, Elizabeth.
G. W. A., . . FREDERICK D. WOODRUFF, Keyport.
G. Scribe, . . HENRY B. HOWELL, Trenton.
G. Treas., . . FRANKLIN DEVEREUX, Trenton.
G. Chap., . . Rev. BENJAMIN S. SHARP, Trenton.
G. Con., . . . JOHN E. CHEESEMAN, Burlington.
G. Sent., . . . JOHN H. DOUGLAS, Newark.
P. G. W. P., Rev. A. G. LAWSON, 17th St., near Fifth Avenue, Brooklyn, N. Y.

* The list on page 43, gives the Officers for 1867.

# DATES OF ORGANIZATION OF GRAND DIVISIONS.

| | |
|---|---|
| Eastern New York, | Dec. 10, 1842. |
| New Jersey, | Jan. 25, 1844. |
| Maryland, | Mar. 5, 1844. |
| Pennsylvania, | Apr. 26, 1844. |
| Connecticut, | May 11, 1844. |
| Massachusetts, | June 12, 1844. |
| Maine, | Apr. 16, 1845. |
| Ohio, | May 11, 1845. |
| Delaware, | Jan. 29, 1846. |
| Indiana, | May 2, 1846. |
| Tennessee, | May 26, 1846. |
| Kentucky, | Aug. 1, 1846. |
| Illinois, | Jan. 8, 1847. |
| Rhode Island, | Apr. 3, 1847. |
| Missouri, | May 5, 1847. |
| New Hampshire, | May 11, 1847. |
| New Brunswick, | Sept. 16, 1847. |
| Wisconsin, | Feb. 21, 1847. |
| Nova Scotia, | Apr. 22, 1848. |
| Vermont, | June 7, 1848. |
| Prince Edward Island, | Oct. 23, 1848. |
| Canada West, | Apr. 12, 1849. |
| Newfoundland, | July 5, 1849. |
| California, | Sept. 9, 1849. |
| Western New York, | Nov. 13, 1850. |
| Canada East, | Jan. 7, 1852. |
| Michigan, | May 15, 1860. |
| District of Columbia, | May 6, 1863. |
| Kansas, | Sept. 20, 1865. |
| Virginia, | Jan. 18, 1866. |
| West Virginia, | Apr. 13, 1866. |
| Texas, | Apr. 17, 1867. |
| Iowa, | Apr. 18, 1867. |
| South Carolina, | Apr. 24, 1867. |
| North Carolina, | June 7, 1867. |
| East Tennessee, | Dec. 1847. |

ISIONS.

. 10, 1842.
. 25, 1844.
. 5, 1844.
. 26, 1844.
11, 1844.
12, 1844.
16, 1845.
11, 1845.
29, 1846.
2, 1846.
26, 1846.
1, 1846.
8, 1847.
3, 1847.
5, 1847.
11, 1847.
16, 1847.
21, 1847.
22, 1848.
7, 1848.
23, 1848.
12, 1849.
5, 1849.
9, 1849.
3, 1850.
7, 1852.
5, 1860.
6, 1863.
0, 1865.
8, 1866.
3, 1866.
7, 1867.
3, 1867.
, 1867.
, 1867.
1847.

# LIST OF GRAND SCRIBES, 1867-8.

SCOVILL D. FOOT, New York, 46 Cliff St., *Eastern New York.*
HENRY B. HOWELL, Trenton, *New Jersey.*
THOMAS MYERS, Baltimore, 75 McCulloh St., *Maryland.*
JOHN C. MAGUIGAN, Philadelphia, 118 South Seventh St., *Pa.*
A. WILSON HOLMES, New Haven, 138 College St., *Connecticut*
BENJAMIN R. JEWELL, Boston, 36 Washington St., *Mass.*
M. L. STEVENS, Portland, *Maine.*
H. V. HORTON, Cincinnati, *Ohio.*
WILLIAM B. WILMER, Wilmington, *Delaware.*
JOHN B. ABBETT, Indianapolis, *Indiana.*
JOHN H. CURREY, Nashville, *Tennessee.*
ANDREW J. JONES, Augusta, *Kentucky.*
J. DEARBORN HAINES, Chicago, Box 6,225, *Illinois.*
PHILIP B. STINESS, Jr., Providence, 24 Westminster St., *R. I.*
JOS. J. GARVER, Hannibal, Box 343, *Missouri.*
FREDERIC S. CRAWFORD, Concord. *New Hampshire.*
WILLIAM W. DUDLEY, St. John, Box 236, *New Brunswick.*
W. B. HAZELTINE, Beaver Dam, *Wisconsin.*
PATRICK MONAGHAN, Halifax, *Nova Scotia.*
H. T. DENNIS, Woodstock, *Vermont.*
JOHN SCOTT, Chalottetown, Sydney St., *Prince Edw. Island.*
EDWARD STACEY, Kingston, *Canada West.*
EBENEZER BRACE, St. Johns, *Newfoundland.*
F. W. PINKHAM, San Francisco, *California.*
J. A. SHAW, Jeddo, Orleans Co., *Western New York.*
JOHN S. HALL, Montreal, 6 Bleury St., *Canada East.*
THOMAS FEATHERSTONE, Wyandotte, *Michigan.*
ARTHUR SHEPHERD, Washington, 387 Ninth St., *D. C.*
HIRAM MCARTHUR, Topeka, *Kansas.*
T. WILEY DAVIS, Richmond, Box 930, *Virginia.*
R. W. HALL, Mannington, *West Virginia.*
SAMUEL P. IVES, Des Moines, *Iowa.*
D. J. SIMMONS, Columbia, *South Carolina.*
W. H. COLEMAN, Texana, *Texas,*
WILLIAM TIDDY, Lincolnton, *North Carolina.*

# INDEX.


A.

PAGE.

"Abstainer," weekly newspaper, (August,) . . . 22
Alabama, list of Divisions, (July,) . . . . . 20
Application for a charter for a Grand Division, . . 30
Application for a charter for a Subordinate Division, . 28
April Calendar, . . . . . 14, 15
August Calendar, . . . . . 22, 23

C.

California, . . . . . 94
Canada East, . . . . . 35, 100
Canada West, . . . . . 35, 81
Chickering & Sons, Pianofortes, (June,) . . . . 18
Connecticut, . . . . . 33, 50

D.

Dates of Organization of Grand Divisions, . . . 102
December Calendar, . . . . . 30, 31
Delaware, . . . . . 34, 57
District of Columbia, . . . . . 35, 91

E.

Eastern New York, . . . . . 32, 36

F.

February Calendar, . . . . . 10, 11
Florida, List of Divisions, (July,) . . . . . 20
Form of Application for a charter for a Grand Division 30
Form of Application for a charter for a Subordinate Div. . 28

G.

PAGE.

Grand Divisions, Dates of Organization of, . . . . 102
" " Form of Application for charter for, . 30
" " Lists of Officers of, 14, 36, 43, 45, 47, 50, 52, 55, 57, 58, 61, 62, 66, 67, 68, 69, 72, 73, 75, 76, 81, 87, 88, 90, 91, 92, 94, 96, 97, 98, 99, 100, 101
Grand Scribes, List of, . . . . . 103
Great Britain and Ireland, (September,) . . . . . 24

H.

History of the Sons of Temperance, . . . . . 6
Hodges, Samuel W., Sons of Temperance Supplies, 4, 8, 26, 28, 30

I.

Illinois, . . . . . 35, 62
Indiana, . . . . . 34, 73
Iowa, . . . . . 98

J.

January Calendar, . . . . . 8, 9
July Calendar, . . . . . 20, 21
June Calendar, . . . . . 18, 19

K.

Kansas, . . . . . 98
Kentucky, . . . . . 35, 61

L.

List of Grand Divisions, . . . . . 102
" " Scribes, . . . . . 103
Louisiana, List of Divisions, (July,) . . . . . 20

M.

Maine, . . . . . 34, 55
March Calendar, . . . . . 12, 13
Maryland, . . . . . 33, 45
Massachusetts, . . . . . 34, 52
May Calendar, . . . . . 16, 17
Minnesota, (September,). . . . . 24

PAGE.
Mississippi, List of Divisions, (July,) . . . . . 20
Missouri, . . . . . 67

N.

"Nation," A weekly newspaper, (August,) . . . . 22
National Division of North America, Officers of, . . 32
" " Members present at 23d session of, . 32
"National Temperance Advocate," newspaper, monthly, 16
National Temperance Society and Publication House, . 16
Nevada, (September,) . . . . . 24
New Brunswick, . . . . . .35, 69
Newfoundland, . . . . . 99
New Hampshire, . . . . . .35, 68
New Jersey, . . . . . 33, 43, 101
New South Wales, List of Divisions, (April,) . . . . 14
North Carolina, . . . . . 72
Nova Scotia, . . . . . .35, 76
November Calendar, . . . . . .28, 29

O.

October Calendar, . . . . . .26, 27
Officers of Grand Divisions, 14, 36, 43, 45, 47, 50, 52, 55, 57, 58, 61, 62, 66, 67, 68, 69, 72, 73, 75,76, 81, 87, 88, 90, 91, 92, 94, 96, 97, 98, 99, 100, 101
Officers of National Division, . . . . . 8, 32
Ohio, . . . . . .34, 97
Oregon, (September,) . . . . . 24
Organization of Grand Divisions, dates of, . . . . 102

P.

Pennsylvania, . . . . . .33, 47
Preface, . . . . . 5
Prince Edward Island, . . . . . 88

R.

Representatives elected to National Division, 36, 43, 46, 47, 51, 52, 56. 58, 59, 61, 63, 66, 67, 68, 69, 70, 72, 73, 75, 76, 81, 87, 89, 90, 91, 93, 95, 96, 97, 98, 99, 100
Rhode Island, . . . . . .25, 66

S.

PAGE.
September Calendar, . . . . . 24, 25
Sons of Temperance, History of, . . . . . 6
South Carolina, . . . . . 35
Stearns, John N. . . . . 8, 10, 12, 16

T.

Temperance newspapers, (May and August,) . . . 16, 22
Tennessee, . . . . . 34, 58
Texas, . . . . . 100

V.

Vermont, . . . . . 35, 75
Virginia, . . . . . 35, 87

W.

"Western Temperance Advocate," newspaper, semi-monthly, (August,) . . . . . 22
Western New York, . . . . . 32, 92
West Virginia, . . . . . 35, 96
Wisconsin, . . . . . 90

Y.

"Youth's Temperance Banner," newspaper, monthly, . 16